

MC-18

MC-24

MC-29

MC-17

MC-28

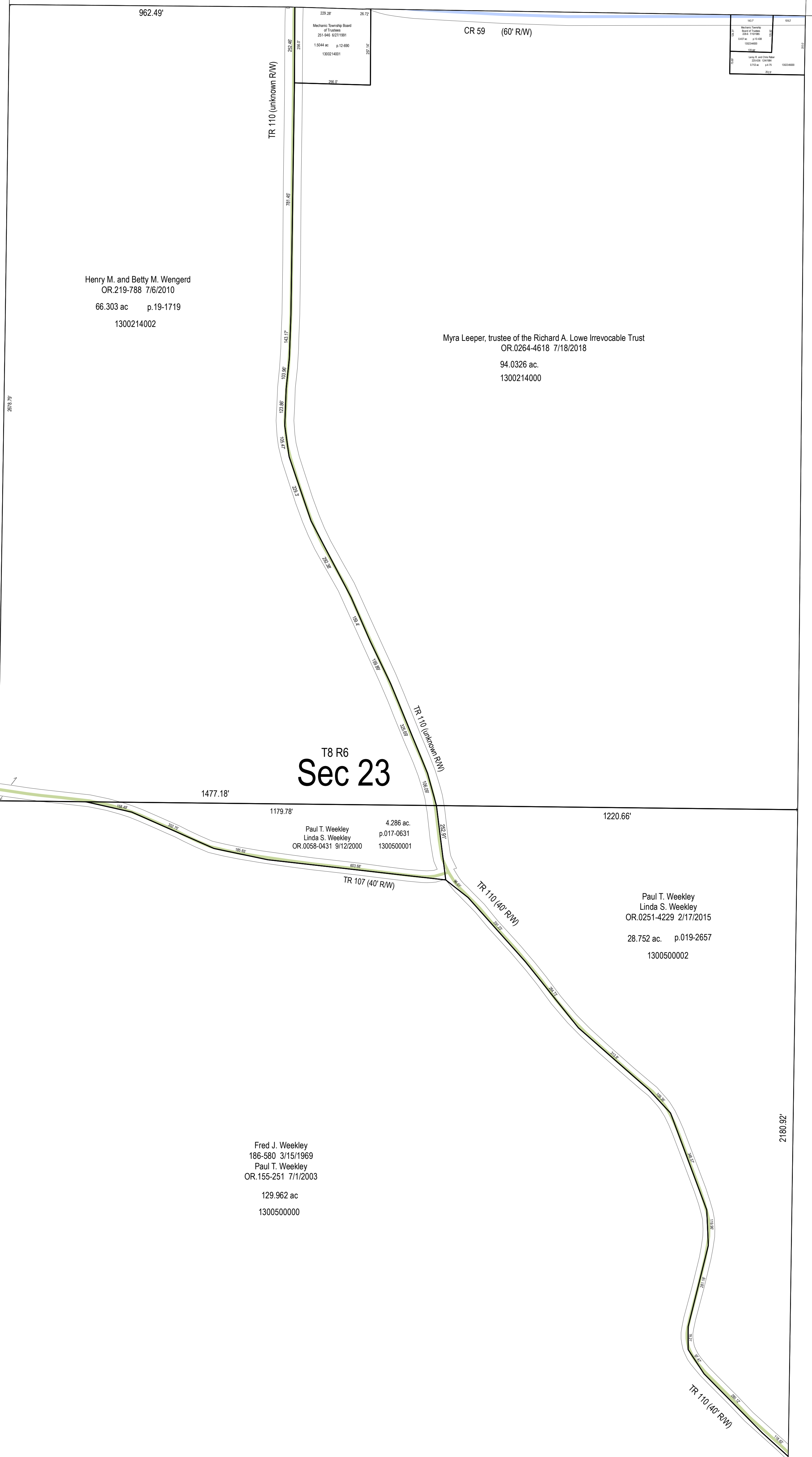

T8 R6
Sec 23

Henry M. and Betty M. Wengert
OR.219-788 7/6/2010
66.303 ac p.19-1719
1300214002

Myra Leeper, trustee of the Richard A. Lowe Irrevocable Trust
OR.0264-4618 7/18/2018
94.0326 ac.
1300214000

Paul T. Weekley
Linda S. Weekley
OR.0058-0431 9/12/2000
4.286 ac.
p.017-0631
1300500001

Paul T. Weekley
Linda S. Weekley
OR.0251-4229 2/17/2015
28.752 ac. p.019-2657
1300500002

Fred J. Weekley
185-580 3/15/1969
Paul T. Weekley
OR.155-251 7/1/2003
129.962 ac
1300500000

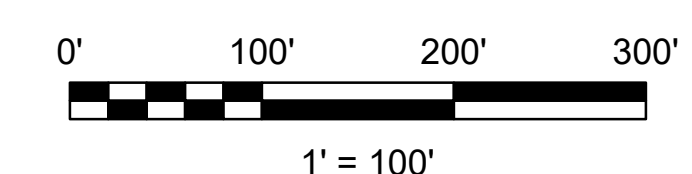

LET IT BE KNOWN, THIS MAP HAS BEEN PREPARED AS A REFERENCE GUIDE TO PROPERTY OWNERSHIP. WE BELIEVE THIS INFORMATION TO BE CORRECT AND CURRENT. HOWEVER, IT IS NOT INTENDED FOR ANY LEGAL USE, WHETHER IT BE SALES, TRANSFERS, TRADES, LEASES OF ANY TYPE, ETC. AND DO NOT ACCEPT RESPONSIBILITY FOR ERRORS OF ANY NATURE OR OMISSIONS CONTAINED HEREIN.

S.F.T.
new survey required
for next transfer

Last Revision: 1/3/2019



Sec. 23, T-8, R-6
Mechanic Twp.
Holmes County, Ohio

MC-23