

MC-26

MC-31

MC-36

Albert J. and Viola Herzberger
Z91-137 5/13/1986
30.0 ac
100041000

Dennis H. Miller
Linda W. Miller
OR 0250-3655 10/23/2014
130.0 ac
1300259000

Valentine J. and Sara Ann Erb
OR 177-886 12/22/2004
OR 200-284 10/3/2007
OR 200-288 10/3/2007

157.946 ac
100001000

T8 R6
Sec 12

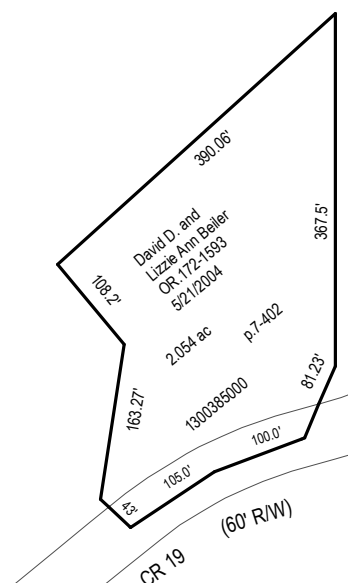

MC-25

MC-35

Valentine J. and Sara Ann Erb
OR 177-886 12/22/2004
OR 200-284 10/3/2007
OR 200-288 10/3/2007

61.388 ac
100000000

p.19-1153

Adee J. or Ada Yoder
212-504 4/2/1981
78.0737 ac
100000000

Junior D. and Dora Miller
OR 201-2047
12/19/2007
79.186 ac
100000000

Marvin H. and Katie A. Yoder
OR 62-38 11/7/2000

90.148 ac
(113 ac net area)
100000000

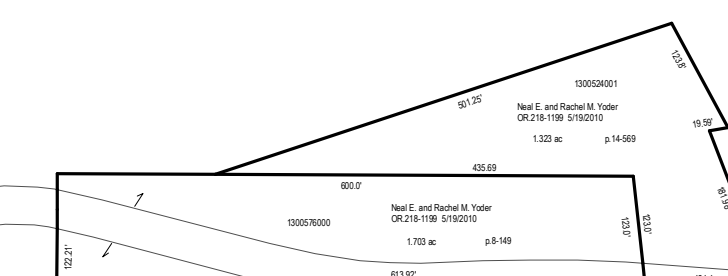
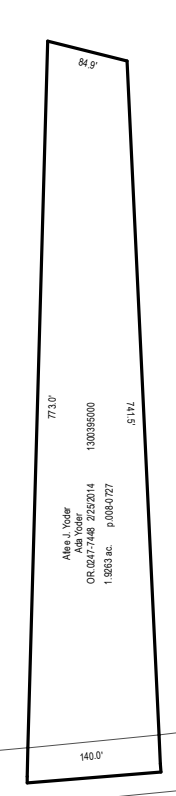
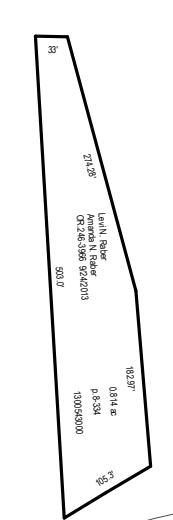
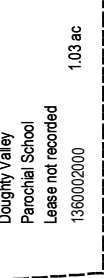

MC-24

MC-29

MC-34

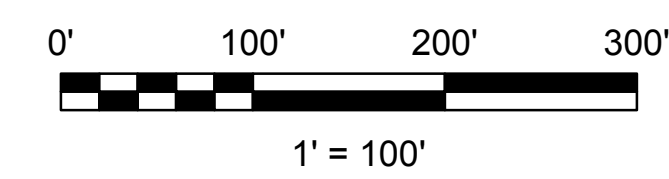

LET IT BE KNOWN, THIS MAP HAS BEEN PREPARED AS A REFERENCE GUIDE TO PROPERTY OWNERSHIP. WE BELIEVE THIS INFORMATION TO BE CORRECT AND CURRENT. HOWEVER IT IS NOT INTENDED FOR ANY LEGAL USE, WHETHER IT BE SALES, TRANSFERS, TRADES, LEASES OF ANY TYPE, ETC. AND DO NOT ACCEPT RESPONSIBILITY FOR ERRORS OF ANY NATURE OR OMISSIONS CONTAINED HEREIN.

S.F.T.
new survey required
for next transfer

Last Revision: 12/30/2016



Sec. 12, T-8, R-6
Mechanic Twp.
Holmes County, Ohio

MC-30