

120004001 (20) Dora A. Miller and Eli J. Miller
OR.169-2078 1/23/2004
0.0724 ac p.10-174

1200063000 (21) John A. Miller and Fannie Mae Miller
OR.237-1001 8/27/2012
0.067 ac p.19-2107

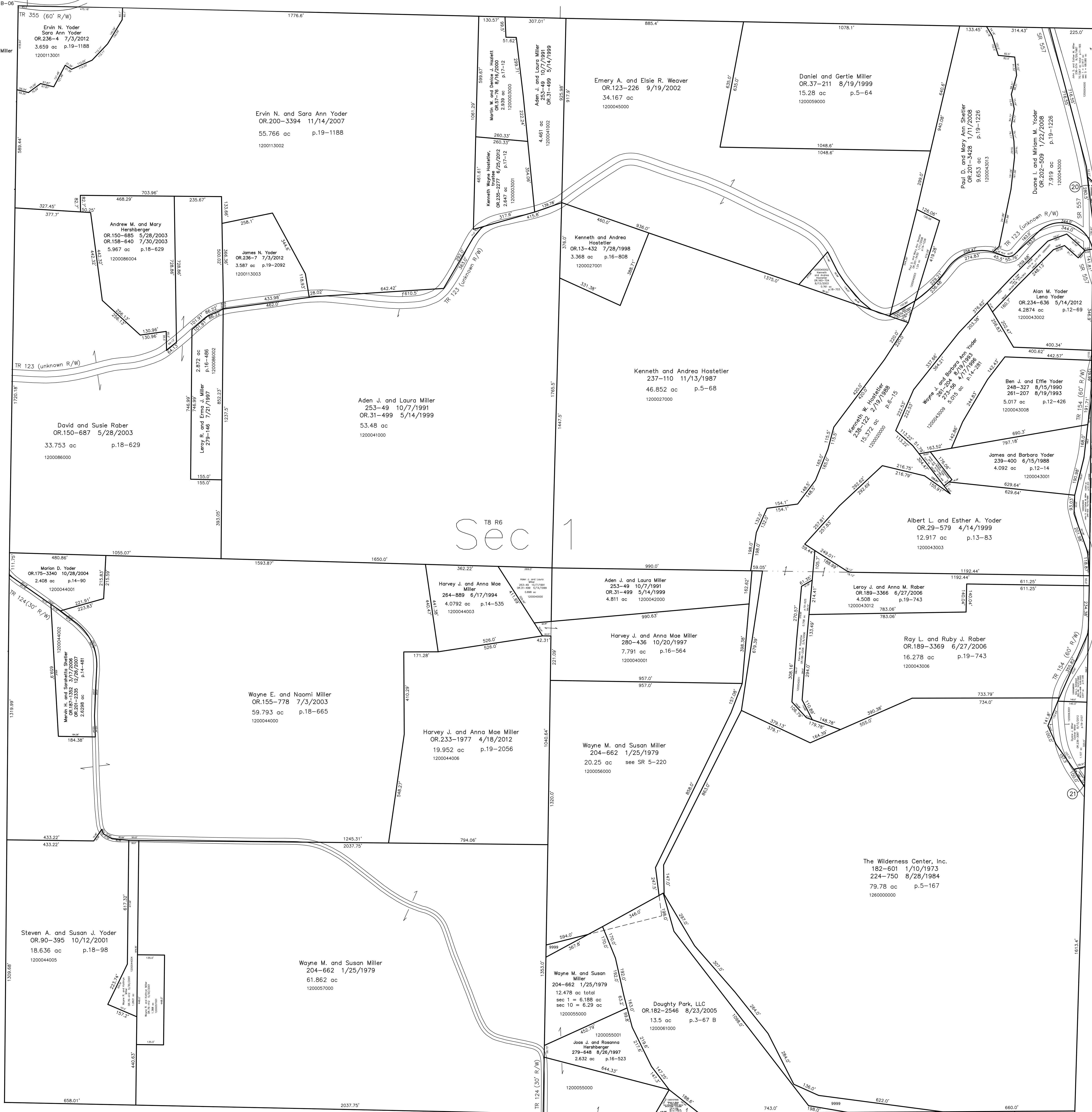

section and township line
as per p.19-1226

section and township line
as per p.12-69 and p.12-281
and p.12-426 and p.12-14 and p.12-313

Clerk Township T8, R6, Sec 5 C-05

Sec 1

T8, R6, Sec 2 MC-32

T8, R6, Sec 10 MC-36

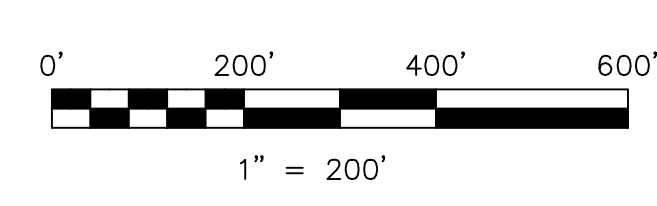

LET IT BE KNOWN, THIS MAP HAS BEEN PREPARED AS A REFERENCE
GUIDE TO PROPERTY OWNERSHIP. WE BELIEVE THIS INFORMATION TO
BE CORRECT AND CURRENT, HOWEVER IT IS NOT INTENDED FOR ANY
LEGAL USE, WHETHER IT BE IN SALES, TRANSFERS, TRAILS, LEASES
OF ANY TYPE, ETC. AND DO NOT ACCEPT RESPONSIBILITY FOR
ERRORS OF ANY NATURE OR OMISSIONS CONTAINED HEREIN.

new survey required
for next transfer

Last Revision: 8/13/2012

**T-8, R-6, Sec.1
Mechanic Twp.
Holmes County, Ohio**

MC-37