

T8, R7, Sec. 22 MC-01

T8, R6, 3rd Qtr. Lot 31 MC-12

T8, R6, 3rd Qtr. Lot 32 MC-12

T8, R6, 3rd Qtr. Lot 33 MC-11

T8, R6, 3rd Qtr. Lot 34 MC-11

Coshocton County
Mill Creek Township
T7, R7, 1st Qtr. Lot 8

Coshocton County
Mill Creek Township
T7, R7, 1st Qtr. Lot 7

Coshocton County
Mill Creek Township
T7, R7, 1st Qtr. Lot 6

Coshocton County
Mill Creek Township
T7, R7, 1st Qtr. Lot 5

Coshocton County
Mill Creek Township
T7, R7, 1st Qtr. Lot 4

Coshocton County
Mill Creek Township
T7, R7, 1st Qtr. Lot 3

Coshocton County
Mill Creek Township
T7, R7, 1st Qtr. Lot 2

Coshocton County
Mill Creek Township
T7, R7, 1st Qtr. Lot 1

1300123001 Terry Guthrie
OR.24-773 1/22/1999
0.027 ac p.16-983

Patterson Knoll Subdivision
Plat 19-1274 Platted 3/26/2008

0000000000 R & R Myers Farm Family Limited Partnership
OR.199-480 8/7/2007
Balance of what is described on deed as lot 14

Clark Village
unincorporated

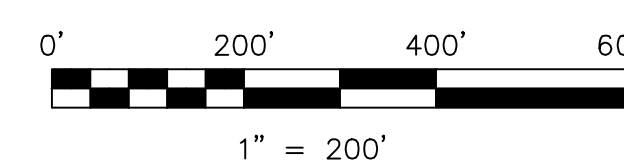

LET IT BE KNOWN, THIS MAP HAS BEEN PREPARED AS A REFERENCE GUIDE TO PROPERTY OWNERSHIP. WE BELIEVE THIS INFORMATION TO BE CORRECT AND CURRENT, HOWEVER IT IS NOT INTENDED FOR ANY LEGAL USE, WHETHER IT BE IN SALES, TRANSFERS, TRADES, LEASES OF ANY TYPE, ETC., AND DO NOT ACCEPT RESPONSIBILITY FOR ERRORS OF ANY NATURE OR OMISSIONS CONTAINED HEREIN.

new survey required for next transfer

Last Revision: 12/31/2013

T-8, R-7, Sec.21
Mechanic Twp.
Holmes County, Ohio

MC-06