

- 1300333004 ① Anthony N. Miller
261-563 9/14/1993
0.068 ac p.14-224
- 1302352000 ② Gretchen L. Nethero
OR.212-2345 8/10/2009
0.101 ac p.19-1559
- 1300041001 ③ State of Ohio
263-398 2/2/1994
0.08 ac p.14-432

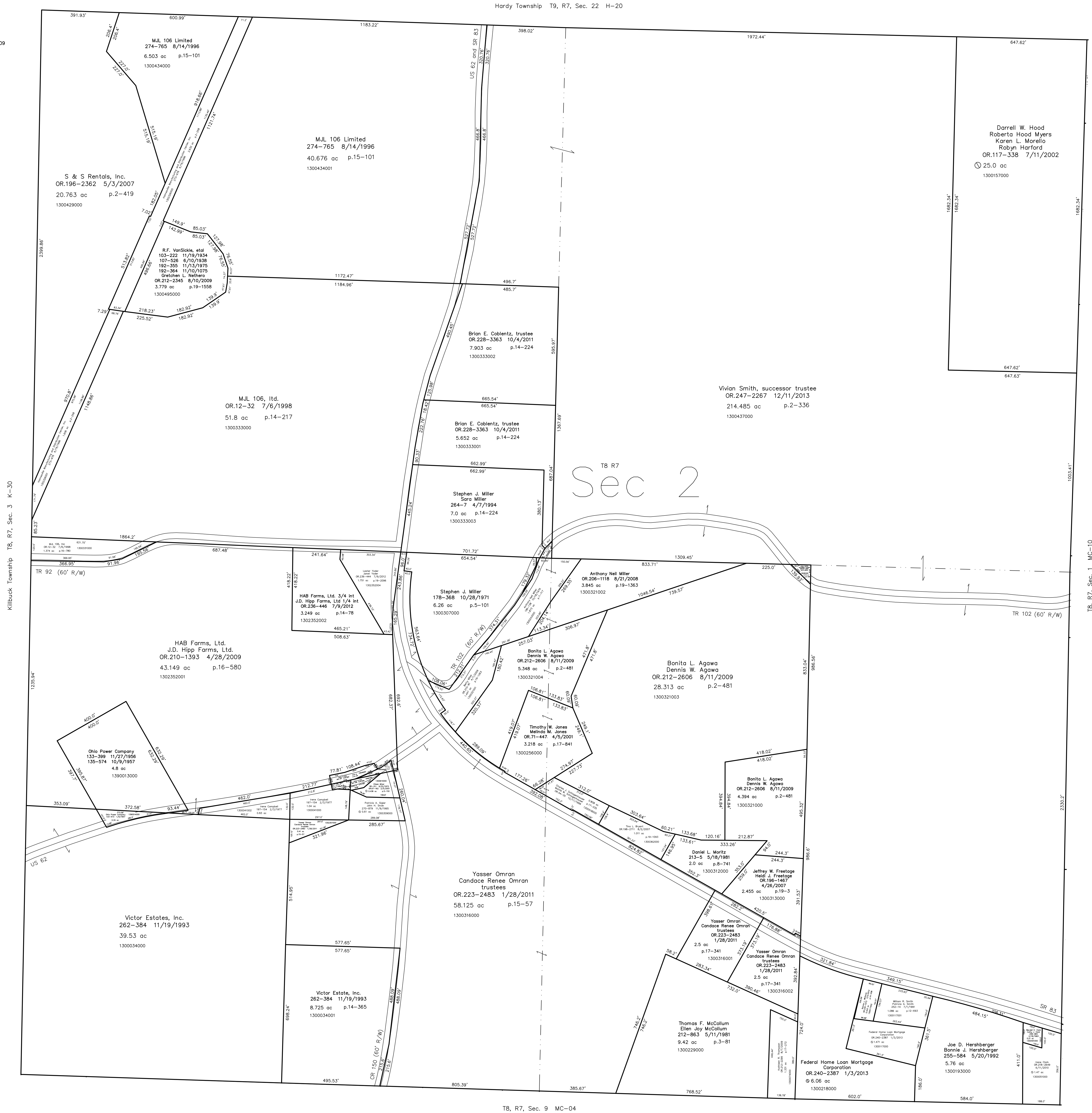

Killbuck Township T8, R7, Sec. 3 K-30

T8, R7, Sec. 1 MC-10

Last Revision: 12/11/2013

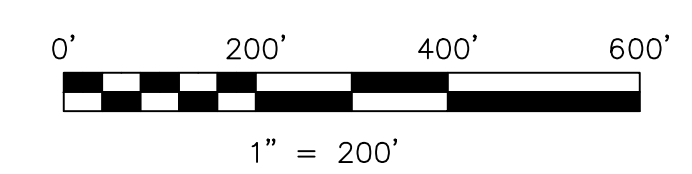

LET IT BE KNOWN, THIS MAP HAS BEEN PREPARED AS A REFERENCE GUIDE TO PROPERTY OWNERSHIP. WE BELIEVE THIS INFORMATION TO BE CORRECT AND CURRENT, HOWEVER IT IS NOT INTENDED FOR ANY LEGAL USE, WHETHER IT BE IN SALES, TRANSFERS, TRADES, LEASES OF ANY TYPE, ETC., AND DO NOT ACCEPT RESPONSIBILITY FOR ERRORS OF ANY NATURE OR OMISSIONS CONTAINED HEREIN.

new survey required for next transfer

**T-8, R-7, Sec.2
Mechanic Twp.
Holmes County, Ohio**

MC-05