

section and township line  
as per p.19-1226

section and township line  
as per p.12-69 and p.14-281  
and p.12-426 and p.12-14 and p.12-313

T8, R6, Sec 2 MC-32

Clerk Township T8, R6, Sec 5 C-05

T8 R6  
Sec 1

T8, R6, Sec 10 MC-36

120004001 ① Dora A. (Yoder) and Eli J. Miller  
280-372 10/14/1997  
OR.161-120 8/19/2003  
OR.169-2078 1/23/2004  
0.0724 ac p.10-774

1200063000 ② John A. Miller and Fannie Mae Miller  
OR.237-1001 8/27/2012  
0.067 ac p.19-2107

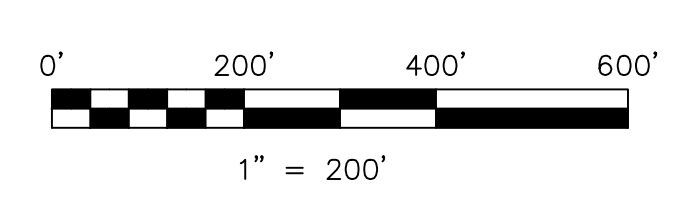

LET IT BE KNOWN, THIS MAP HAS BEEN PREPARED AS A REFERENCE GUIDE TO PROPERTY OWNERSHIP. WE BELIEVE THIS INFORMATION TO BE CORRECT AND CURRENT, HOWEVER IT IS NOT INTENDED FOR ANY LEGAL USE, WHETHER IT BE IN SALES, TRANSFERS, TRAILS, LEASES OF ANY TYPE, ETC. AND DO NOT ACCEPT RESPONSIBILITY FOR ERRORS OF ANY NATURE OR OMISSIONS CONTAINED HEREIN.

new survey required  
for next transfer

Last Revision: 8/13/2012

**T-8, R-6, Sec.1  
Mechanic Twp.  
Holmes County, Ohio**

**MC-37**