

Coshocton County Mill Creek Township T7, R7, 1st Qtr. Lot 8
 Coshocton County Mill Creek Township T7, R7, 1st Qtr. Lot 7
 Coshocton County Mill Creek Township T7, R7, 1st Qtr. Lot 6
 Coshocton County Mill Creek Township T7, R7, 1st Qtr. Lot 5
 Coshocton County Mill Creek Township T7, R7, 1st Qtr. Lot 4
 Coshocton County Mill Creek Township T7, R7, 1st Qtr. Lot 3
 Coshocton County Mill Creek Township T7, R7, 1st Qtr. Lot 2
 Coshocton County Mill Creek Township T7, R7, 1st Qtr. Lot 1

- 1300123001 (1) Terry Guthrie
OR.24-773 1/22/1999
0.027 ac p.16-983
- 1300216000 (2) Shirley M. Stewart
259-196 3/17/1993
OR.188-342 4/24/2006
OR.222-530 11/15/2010
0.05 ac p.3-17 B
- 0000000000 (3) R & R Myers Farm Family Limited Partnership
OR.199-480 8/7/2007
Obsolescence of what is described on deed as lot 14

△ Patterson Knoll Subdivision
Plat 19-1274 Platted 3/26/2008

Clark Village
unincorporated

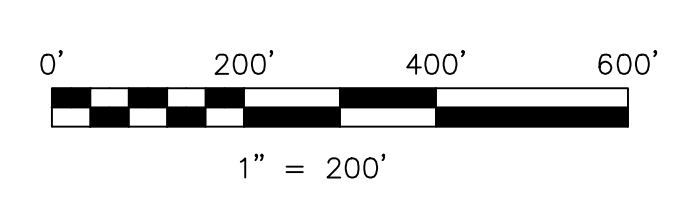

LET IT BE KNOWN, THIS MAP HAS BEEN PREPARED AS A REFERENCE GUIDE TO PROPERTY OWNERSHIP. WE BELIEVE THIS INFORMATION TO BE CORRECT AND CURRENT, HOWEVER IT IS NOT INTENDED FOR ANY LEGAL USE, WHETHER IT BE IN SALES, TRANSFERS, TRADES, LEASES OF ANY TYPE, ETC., AND DO NOT ACCEPT RESPONSIBILITY FOR ERRORS OF ANY NATURE OR OMISSIONS CONTAINED HEREIN.

⊙ new survey required for next transfer

Last Revision: 11/15/2010
T-8, R-7, Sec.21
Mechanic Twp.
Holmes County, Ohio
MC-06

T8, R6, 3rd Qtr. Lot 31 MC-12
 T8, R6, 3rd Qtr. Lot 32 MC-12
 T8, R6, 3rd Qtr. Lot 33 MC-11
 T8, R6, 3rd Qtr. Lot 34 MC-11