

T8, R7, Sec. 1 MC-10

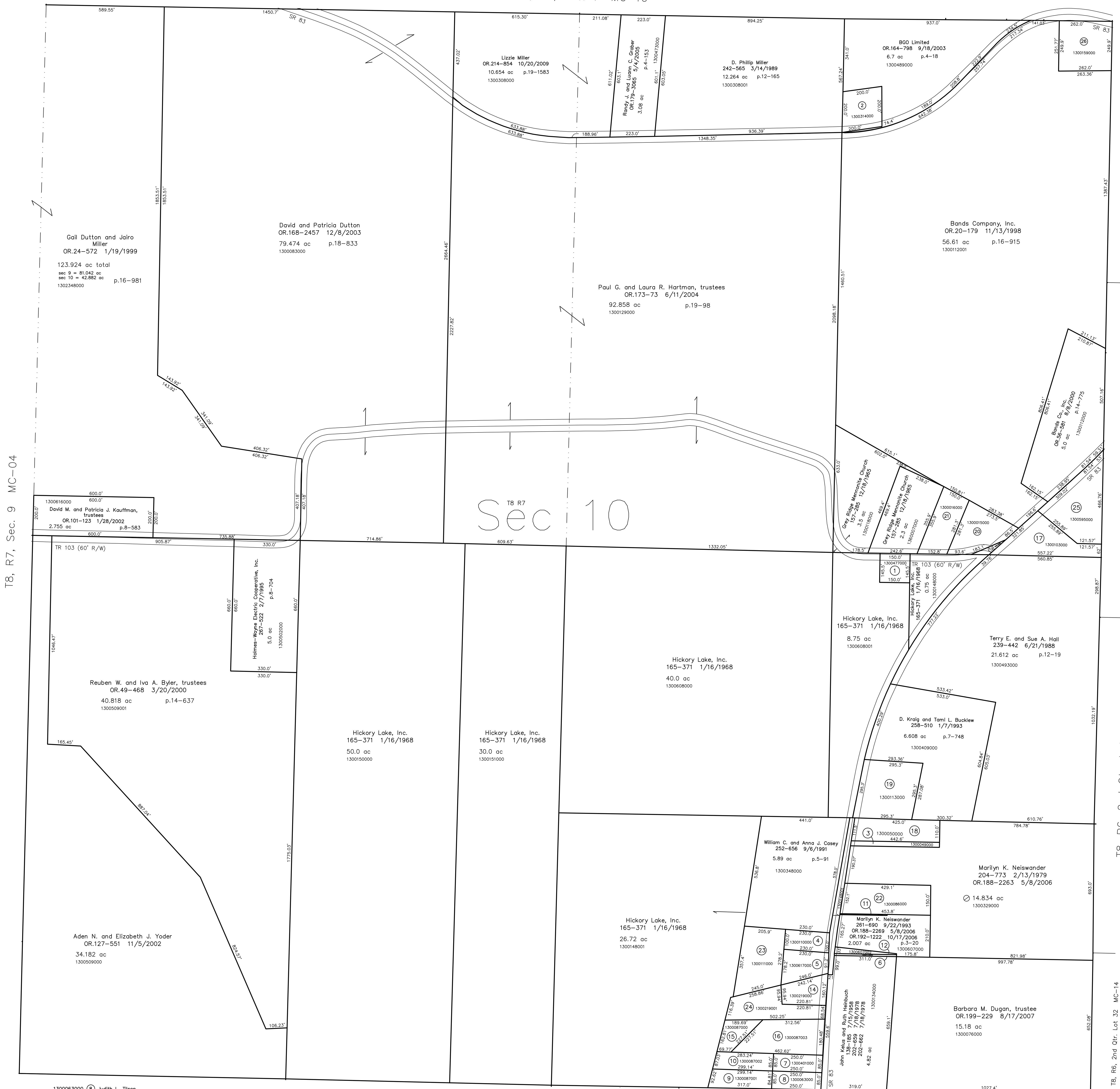

T8, R6, 2nd Qtr. Lot 29 MC-15
 T8, R6, 2nd Qtr. Lot 30 MC-15
 T8, R6, 2nd Qtr. Lot 31 MC-15
 T8, R6, 2nd Qtr. Lot 32 MC-14

T8, R7, Sec. 9 MC-04

T8, R7, Sec. 11 MC-08

- | | | | |
|---|--|--|--|
| 1300477000 ① Howard Treese
156-257 8/14/1965
0.5 ac p.4-57 | 1300063000 ⑥ Judith L. Tison
240-195 9/1/1988
OR.96-409 12/17/2001
OR.195-343 3/2/2007
0.49 ac p.3-748 | 1300087000 ⑩ Hickory Lake, Inc.
OR.114-716 6/7/2002
0.477 ac p.17-165 | 1300016000 ⑳ Dale E. and Patsy A. Bernhart
141-131 7/23/1959
264-376 5/9/1994
1.1 ac |
| 1300314000 ② Edgar E. and Berti L. Dorsey
275-100 10/17/1996
0.9 ac p.4-134 | 1300087001 ⑨ Judith L. Tison
243-640 6/7/1989
OR.195-343 3/2/2007
0.619 ac p.12-229 | 1300087003 ⑪ Jerry L. Jr. and Patsy G. Wood
OR.114-894 8/7/2002
1.534 ac p.17-165 | 1300086000 ㉑ Dana A. Epley
137-522 5/17/1958
240-932 10/20/1988
1.52 ac p.3-20 |
| 1300049000 ③ Gregory S. and Michelle L. Chanoy
OR.174-3414 9/8/2004
0.255 ac p.7-918 | 1300087002 ⑩ Thomas D. and Donna M. Money
244-926 10/6/1989
0.568 ac p.12-311 | 1300103000 ⑫ Gregory L. Gamertsfelder
259-289 3/26/1992
OR.125-433 5/19/2003
1.419 ac p.7-35 | 1300110000 ㉒ Jeffrey J. Garver
251-389 5/16/1991
251-392 5/16/1991
0.53 ac p.5-91 |
| 1300110000 ④ Jeffrey J. Garver
251-389 5/16/1991
251-392 5/16/1991
0.53 ac p.5-91 | 1300670001 ⑪ Dara Epley
248-431 8/27/1990
0.027 ac p.12-508 | 1300050000 ⑬ Gregory S. and Michelle L. Chanoy
OR.174-3414 9/8/2004
1.1 ac | 1300219001 ㉓ Hickory Lake, Inc.
251-389 5/16/1991
251-392 5/16/1991
1.62 ac p.8-66 |
| 1300617000 ⑤ Jeffrey J. Garver
251-389 5/16/1991
251-392 5/16/1991
0.73 ac p.5-91 | 1300670002 ⑫ J. Kelus and Ruth L. Heinbuch
248-434 8/27/1990
0.136 ac p.12-508 | 1300113000 ⑭ Pauline E. Glouque
140-449 5/29/1959
222-904 2/22/1984
OR.178-2729 3/16/2005
OR.178-2732 3/16/2005
2.0 ac p.3-54 | 1300219001 ㉔ John Kelus and Ruth Heinbuch
251-389 5/16/1991
251-392 5/16/1991
1.239 ac p.17-165 |
| 1300133000 ⑥ John Kelus and Ruth Heinbuch
133-270 10/16/1956
202-659 7/18/1978
202-662 7/18/1978
0.071 ac | 130012002 ⑬ Bands Company, Inc.
OR.20-179 11/13/1998
0.079 ac p.16-915 | 1300150000 ⑮ Dale E. and Patsy A. Bernhart
131-364 8/15/1955
264-376 5/9/1994
1.01 ac | 1300595000 ㉕ Hal A. Sr. and Carol J. Koser
OR.85-635 8/27/2001
1.924 ac p.7-35 |
| 1300401000 ⑦ Thomas D. and Donna M. Money
229-387 11/14/1985
230-418 2/27/1986
0.49 ac p.3-58 | 1300219000 ⑭ Aaron D. Galbreath
OR.85-565 1/10/2001
OR.13-20 11/13/2001
0.668 ac p.17-165 | 1300150000 ⑯ Dale E. and Patsy A. Bernhart
131-364 8/15/1955
264-376 5/9/1994
1.01 ac | 1300150000 ㉖ Don L. and Rebecca S. McDowell
OR.11-870 7/2/1998
1.5 ac p.5-110 |

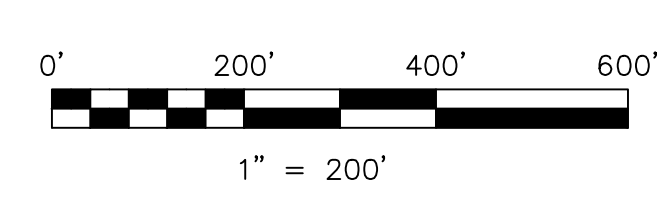

LET IT BE KNOWN, THIS MAP HAS BEEN PREPARED AS A REFERENCE GUIDE TO PROPERTY OWNERSHIP. WE BELIEVE THIS INFORMATION TO BE CORRECT AND CURRENT, HOWEVER IT IS NOT INTENDED FOR ANY LEGAL USE, WHETHER IT BE IN SALES, TRANSFERS, TRAILS, LEASES OF ANY TYPE, ETC. AND DO NOT ACCEPT RESPONSIBILITY FOR ERRORS OF ANY NATURE OR OMISSIONS CONTAINED HEREIN.

⊙ new survey required for next transfer

Last Revision: 10/20/2009

**T-8, R-7, Sec.10
 Mechanic Twp.
 Holmes County, Ohio**

MC-09