

T8, R6, Sec 1 MC-37

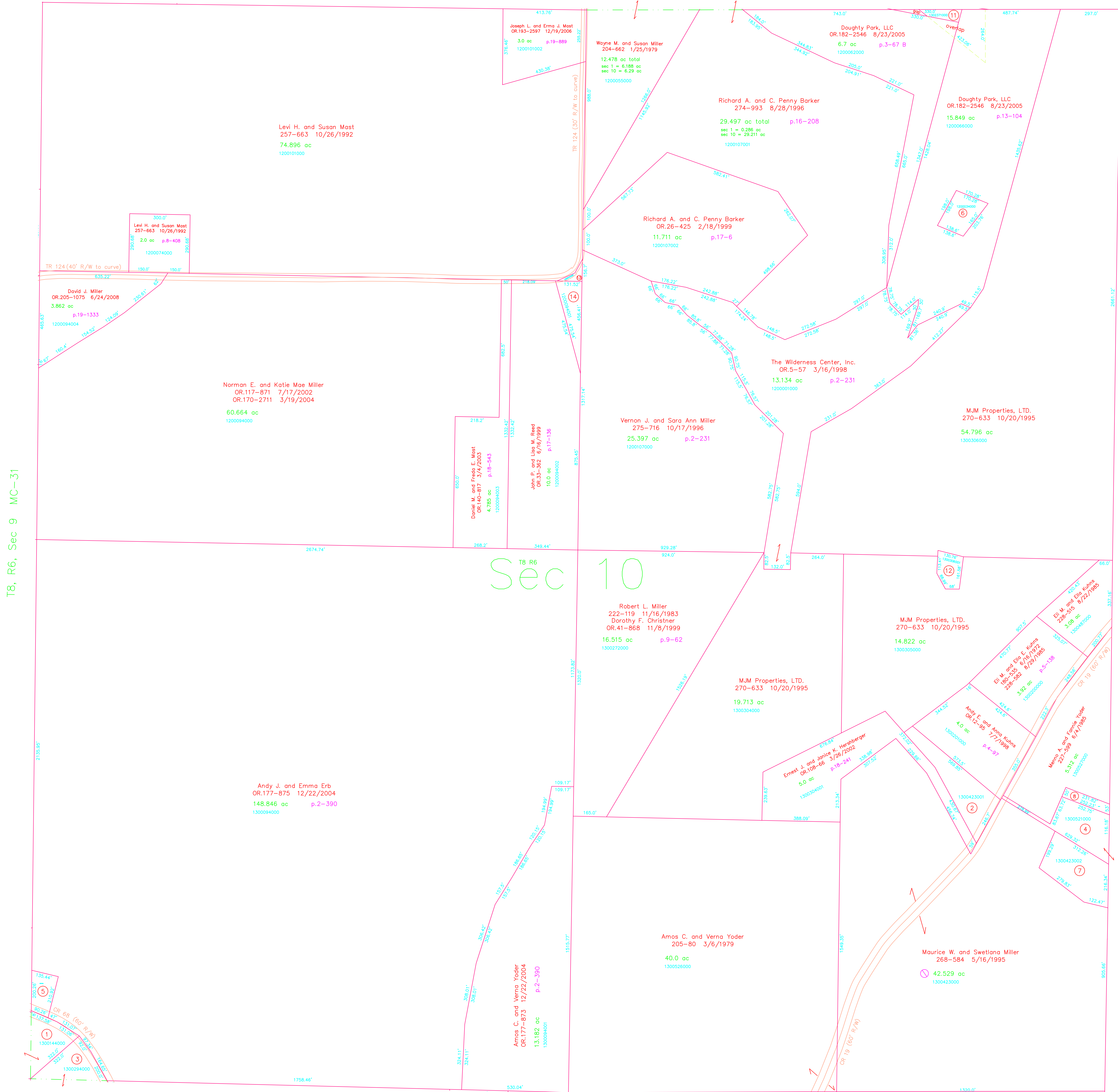

T8, R6, Sec 9 MC-31

Clark Township T8, R5, Sec 6 C-04

Sec 10

T8, R6, Sec 11 MC-35

- 1300144000 ① Vernon N. and Effie N. Herzberger
OR.109-82 4/5/2002
0.956 ac p.16-412
- 1300423001 ② M.J.M. Properties, Ltd.
OR.270-633 10/20/1995
14.822 ac p.2-390
- 1300294000 ③ Roman M. and Mary Miller
OR.48-771 3/16/2000
0.88 ac p.4-46
- 1300521000 ④ Leon A. and Carol B. Rober
OR.200-1740 10/24/2007
1.41 ac p.9-4
- 1300094002 ⑤ Henry V. Herzberger
OR.205-166 6/13/2008
0.519 ac p.19-1323
- 1200034000 ⑥ Dale Kaser, Richard Kaser, Lois Kaser,
Alice J. Miller, Brenda Kaser Gatz
188-514 9/5/1974
0.6 ac
- 1300423002 ⑦ Leon A. and Carol B. Rober
OR.205-351 6/17/2008
1.723 ac p.19-1328
- 1300527001 ⑧ Leon A. and Carol B. Rober
OR.206-1544 8/28/2008
0.278 ac p.19-1370
- 1302371000 ⑩ Bryan K. and Paulette R. Swiger
OR.206-2206 9/9/2008
0.10 ac SR 5-96
- 1300306001 ⑪ Tina's House, Inc.
243-661 6/9/1989
0.453 ac p.12-230
- 1200101001 ⑫ Vernon J. and Sara Ann Miller
275-716 10/17/1996
0.104 ac p.16-252
- 1200094001 ⑬ Vernon J. and Sara Ann Miller
279-527 8/15/1997
0.889 ac p.16-511
- ⑨ Not used
- ⑭ Not used

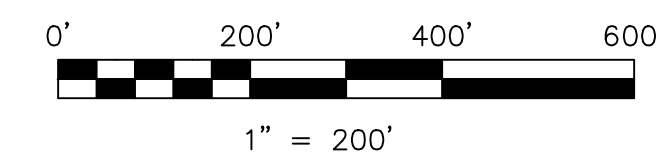

LET IT BE KNOWN, THIS MAP HAS BEEN PREPARED AS A REFERENCE GUIDE TO PROPERTY OWNERSHIP. WE BELIEVE THIS INFORMATION TO BE CORRECT AND CURRENT, HOWEVER IT IS NOT INTENDED FOR ANY LEGAL USE, WHETHER IT BE IN SALES, TRANSFERS, TRAILS, LEASES OF ANY TYPE, ETC., AND DO NOT ACCEPT RESPONSIBILITY FOR ERRORS OF ANY NATURE OR OMISSIONS CONTAINED HEREIN.

new survey required for next transfer

Last Revision: 9/9/2008

T-8, R-6, Sec.10
Mechanic Twp.
Holmes County, Ohio

MC-36

