

T8, R6, Sec 3 MC-27

T8, R6, Sec 1 MC-37

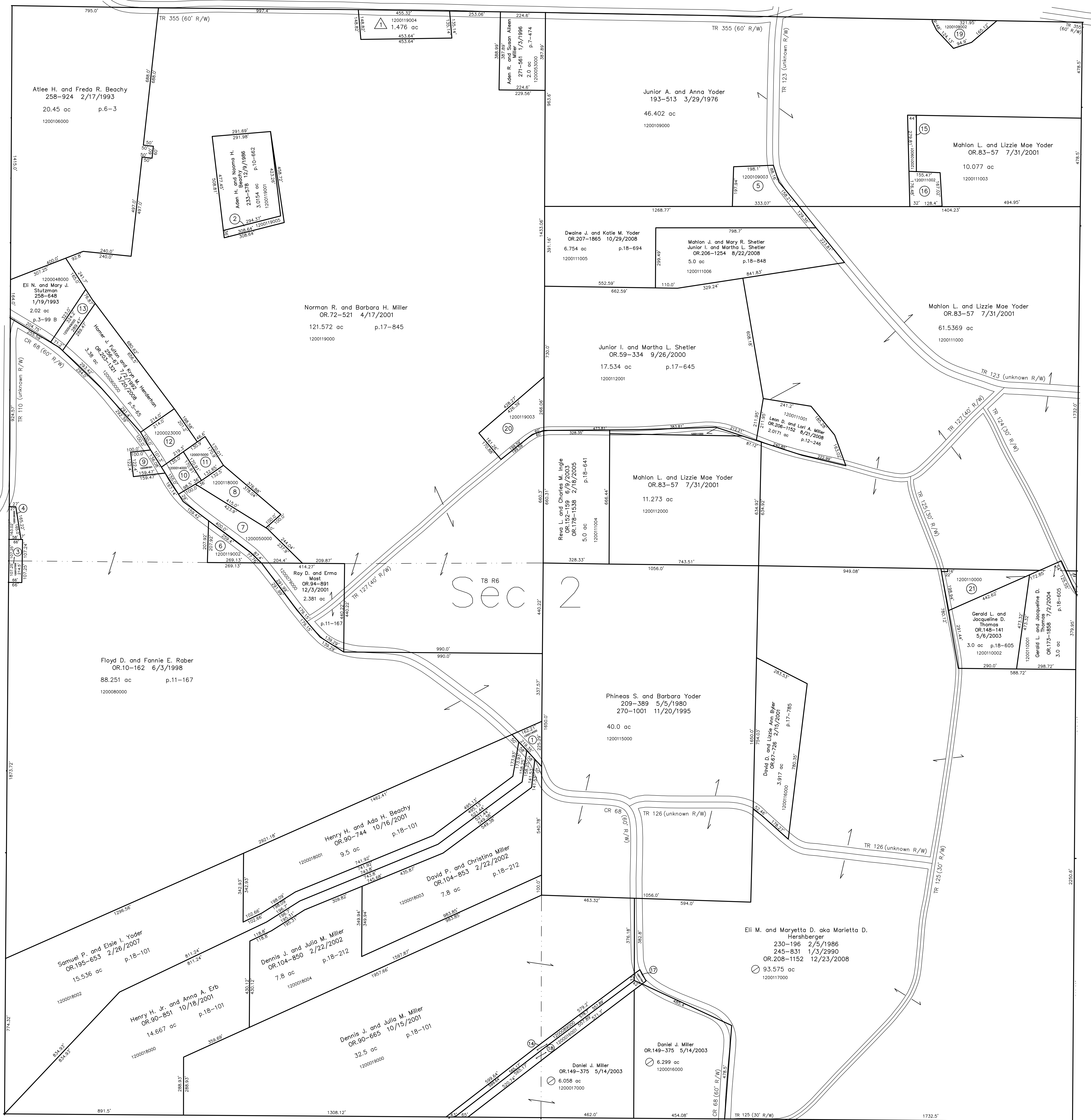

T8, R6, Sec 9 MC-31

- 1200114000 ① Phineas S. and Barbara Yoder
209-389 5/5/1980
270-1001 11/20/1995
0.385 ac p.8-36
- 1200119005 ② Aden H. and Naoma H. Beachy
OR.72-160 4/12/2001
0.322 ac p.17-845
- 1200127000 ③ Trustees of the German Reformed
& Lutheran Church?
9-325 11/7/1843
0.325 ac
- 1200128000 ④ Trustees of Salem's Reformed Church?
45-547 12/31/1884
0.18 ac
- 1200109003 ⑤ Dwayne J. and Katie Mae Yoder
OR.117-210 7/9/2002
1.175 ac p.18-324
- 1200119002 ⑥ Floyd D. and Fannie E. Raber
OR.28-416 3/25/1999
0.688 ac p.11-167
- 1200050000 ⑦ Raymond N. and Edna N. Miller
169-1 12/6/1968
221-583 9/19/1983
224-446 8/1/1984
230-979 4/29/1986
2.04 ac p.4-187
- 1200118000 ⑧ Nelson R. and Ida Miller
223-106 3/19/1984
1.155 ac p.9-218
- 1200081001 ⑨ Daughy West District of
Old Order Amish Church
237-56 11/6/1987
0.365 ac p.11-167
- 1200014000 ⑩ Robert A. and Mary Jo Preston Miller
254-121 1/10/1992
0.5 ac p.5-19
- 1200015000 ⑪ Robert A. and Mary Jo Preston Miller
254-121 1/10/1992
0.51 ac p.5-112
- 1200023000 ⑫ Homer J. Fulton and Kryn M. Henderhan
201-336 3/27/1978
250-199 1/28/1991
OR.203-1321 3/20/2008
1.0 ac p.4-7
- 1200049000 ⑬ Eli N. and Mary J. Stutzman
258-648 1/19/1993
0.5 ac p.5-78
- 1200089000 ⑭ Wayne L. and Barbara Raber
200-181 10/28/1977
280-392 10/15/1997
280-397 10/15/1997
OR.8-743 5/11/1998
0.713 ac p.16-722
- 1200109001 ⑮ Mahlon L. and Lizzie Mae Yoder
OR.83-57 7/31/2001
1.135 ac
- 1200111002 ⑯ Marion L. and Laura Yoder
267-210 1/4/1995
0.624 ac p.14-698
- 1200117001 ⑰ Wayne L. and Barbara Raber
OR.8-746 5/11/1998
1.0 ac p.16-722
- 1200109002 ⑱ Paul J. and Sara Mae Yoder
OR.51-927 5/11/2000
0.622 ac p.17-494
- 1200119003 ⑳ Ruby and Ruth Beachy
OR.51-927 5/11/2000
0.622 ac p.17-494
- 1200110000 ㉑ Mahlon L. and Lizzie Mae Yoder
OR.83-57 7/31/2001
1.135 ac

Henry H. Beachy Allotment No.1
Plat 17-5 Platted 2/22/1999
1200119004 ㉒ Emanuel H. and Anna Mae Beachy
OR.26-723 2/23/1999
1.476 ac

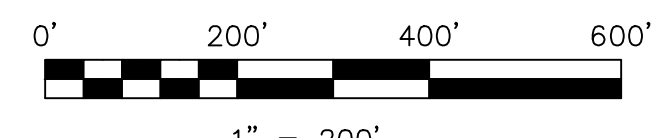

LET IT BE KNOWN, THIS MAP HAS BEEN PREPARED AS A REFERENCE
GUIDE TO PROPERTY OWNERSHIP. WE BELIEVE THIS INFORMATION TO BE
CORRECT AND CURRENT, HOWEVER IT IS NOT INTENDED FOR ANY
LEGAL USE, WHETHER IT BE IN SALES, TRANSFERS, TRAVEL, LEASES
OF ANY TYPE, ETC., AND DO NOT ACCEPT RESPONSIBILITY FOR
ERRORS OF ANY NATURE OR OMISSIONS CONTAINED HEREIN.

new survey required
for next transfer

Last Revision: 12/23/2008

T-8, R-6, Sec.2
Mechanic Twp.
Holmes County, Ohio

MC-32