

T8, R6, Sec 23 MC-23

T8, R6, Sec 21 MC-33

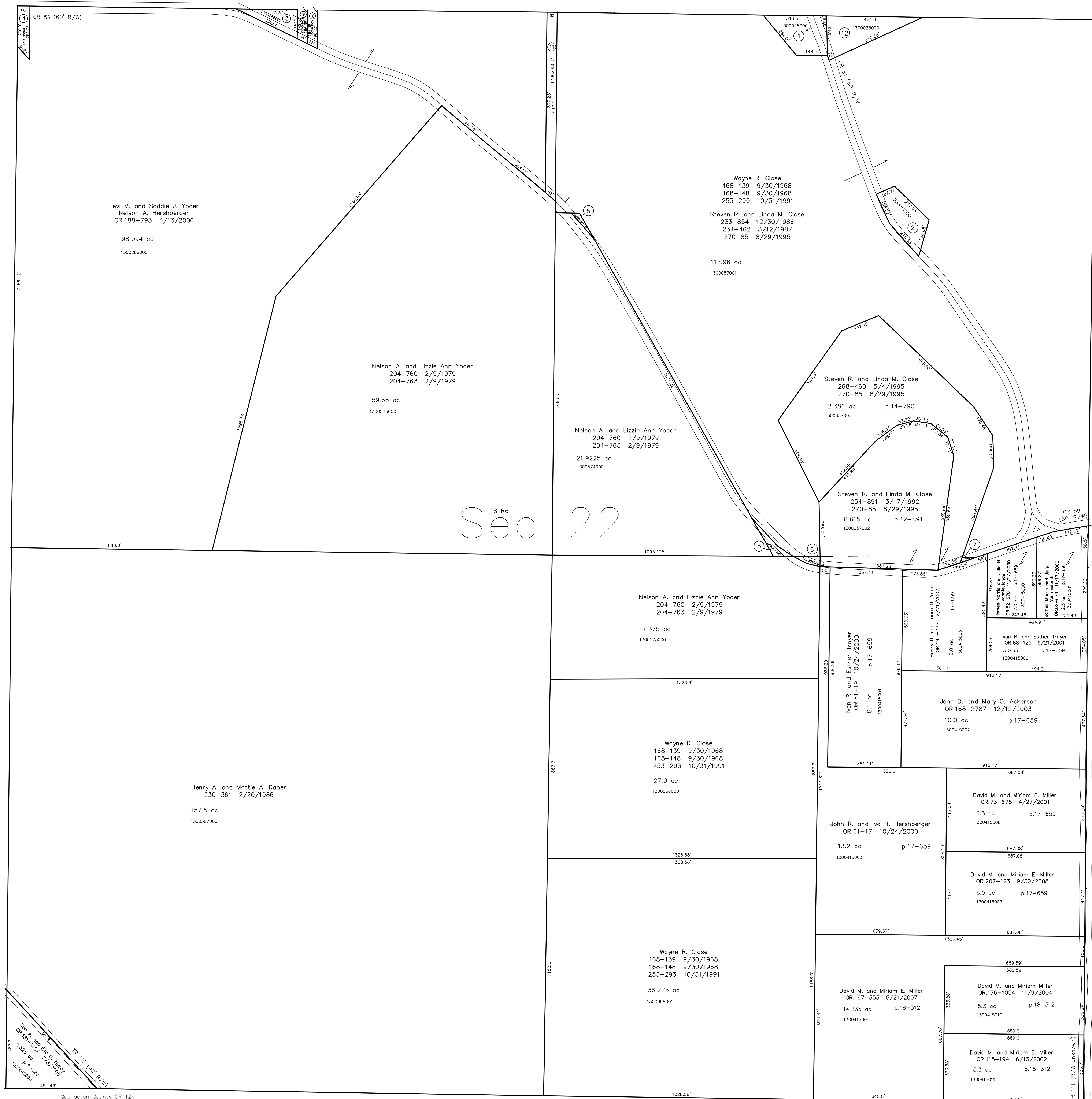

Coshocton County, Mill Creek Township T7, R6, Sec. 2

Coshocton County TR 125

- 130028000 ① Gerald R. and Nancy K. Brenly
OR.108-271 3/27/2002
1.0 ac
- 130057000 ② Wayne R. Close
168-139 9/30/1968
168-148 9/30/1968
186-427 9/22/1974
253-293 10/31/1991
0.977 ac p.10-679
- 1300288003 ③ Altee N. and Susan D. Yoder
Nelson A. and Lizzie Ann Yoder
OR.186-262 1/11/2005
0.489 ac p.17-676
- 1300288001 ④ Leroy A. and Chris F. Rober
244-231 7/26/1989
0.32 ac p.12-266
- 1302355000 ⑤ Nicholas Mullet?
53-354 1/15/1889
0.09 ac
- 1302354000 ⑥ Nicholas Mullet?
53-354 1/15/1889
0.125 ac
- 1302353000 ⑦ Nicholas Mullet?
53-355 1/15/1889
0.032 ac

- 1302367000 ⑧ Adam Lowe?
55-2 3/6/1890
0.28 ac
- 1300288002 ⑨ DNK Land Company, LLC
OR.89-253 3/12/2001
0.177 ac p.17-805
- 1300462005 ⑩ Ervin M. and Esther S. Miller
OR.177-1666 1/6/2005
0.205 ac p.17-805
- 1300288004 ⑪ Ervin M. and Esther S. Miller
OR.177-1666 1/6/2005
1.055 ac p.19-264
- 1300025000 ⑫ Gerald and Nancy Brenly
186-425 2/21/1974
1.25 ac p.7-205

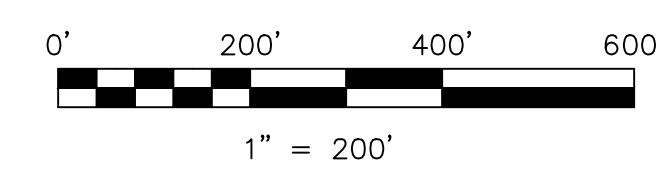

LET IT BE KNOWN, THIS MAP HAS BEEN PREPARED AS A REFERENCE GUIDE TO PROPERTY OWNERSHIP. WE BELIEVE THIS INFORMATION TO BE CORRECT AND CURRENT, HOWEVER IT IS NOT INTENDED FOR ANY LEGAL USE, WHETHER IT BE IN SALES, TRANSFERS, TRADES, LEASES OF ANY TYPE, ETC., AND DO NOT ACCEPT RESPONSIBILITY FOR ERRORS OF ANY NATURE OR OMISSIONS CONTAINED HEREIN.

new survey required for next transfer

Last Revision: 5/21/2007

T-8, R-6, Sec.22
Mechanic Twp.
Holmes County, Ohio

MC-28