

T8, R6, 2d Qtr. Lot 9 MC-22
T8, R6, 2nd Qtr. Lot 8 MC-22
T8, R6, 2nd Qtr. Lot 7 MC-22
T8, R6, 2nd Qtr. Lot 6 MC-21

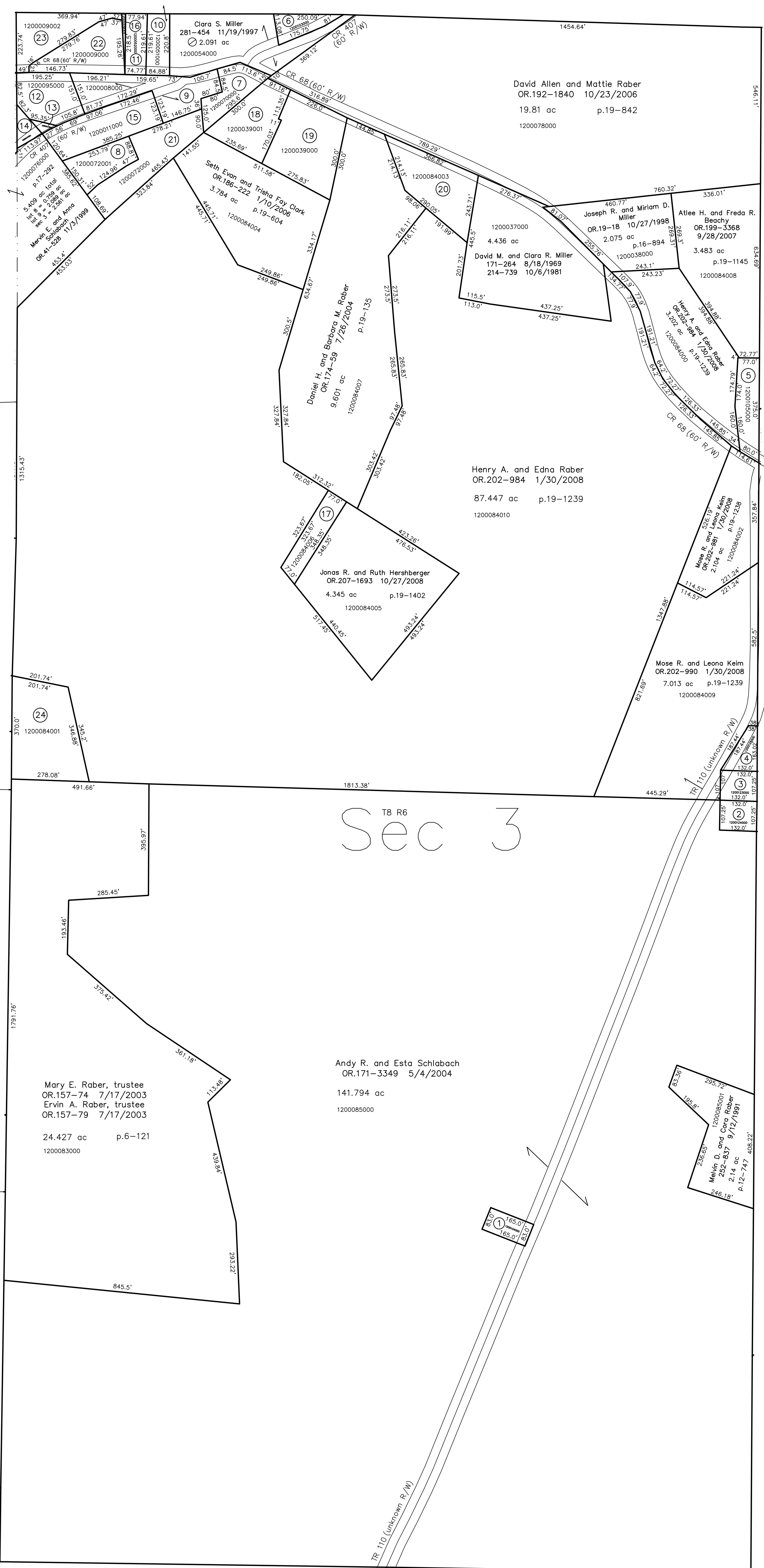

- 1200104000 ① Andy R. and Esta J. Schlabach
OR.179-891 4/19/2005
0.314 ac p.8-523
- 200124000 ② Trustees of the German Reformed & Lutheran Church?
9-326 11/7/1843
0.325 ac
- 1200123000 ③ Trustees of the German Reformed & Lutheran Church?
9-328 11/7/1843
0.325 ac
- 1200125000 ④ Trustees of the Salem's Reformed Church?
45-547 12/31/1884
0.32 ac
- 1200105000 ⑤ Allee H. and Freda R. Beechy
258-924 2/17/1993
0.644 ac p.5-142
- 1200103000 ⑥ Andy P. and Saloma Yoder
190-707 5/12/1975
OR.49-194 3/23/2000
0.343 ac p.5-72
- 1200070000 ⑦ Jonas A. and Effie J. Coblenz
OR.46-436 1/31/2000
0.78 ac p.4-103
- 1200072001 ⑧ John Henry and Mary J. Beechy
OR.85-544 8/24/2001
0.819 ac p.18-57
- 1200080000 ⑨ Delbert D. Lehman
251-398 5/16/1991
OR.2-730 2/3/1998
OR.204-731 4/29/2008
1.312 ac p.12-642
- 1200051000 ⑩ Roy D. and Mary R. Miller
214-527 9/11/1981
0.416 ac p.9-109
- 1200052000 ⑪ Roy D. and Mary R. Miller
214-529 9/11/1981
0.384 ac p.9-109
- 1200095000 ⑫ Henry M.C. and Katie M. Yoder
272-694 3/22/1996
279-510 5/14/1997
0.762 ac p.5-22
- 1200047000 ⑬ Ivan R. and Esther H. Most
252-866 9/17/1991
259-641 4/23/1993
0.05 ac
- 1200047001 ⑭ Ivan R. and Esther H. Most
252-866 9/17/1991
259-641 4/23/1993
0.18 ac
- 1200011000 ⑮ John Henry and Mary J. Beechy
208-217 12/17/1979
1.167 ac p.6-538
- 1200090001 ⑯ Roy D. and Mary R. Miller
251-103 4/23/1991
0.958 ac p.12-642
- 1200084006 ⑰ Jonas R. and Ruth Hershberger
OR.207-1693 10/27/2008
0.577 ac p.19-1402
- 1200039001 ⑱ Mary E. Raber
OR.38-3 9/1/1999
1.064 ac p.17-227
- 1200039000 ⑲ Nancy Raber
Marvin E. and Mary E. Raber
222-892 2/17/1984
251-352 5/14/1997
1.636 ac p.7-284
- 1200084003 ⑳ Owen D. Miller
OR.194-3054 2/9/2007
1.349 ac p.19-136
- 1200072000 ㉑ Jonas A. and Effie J. Coblenz
OR.46-436 1/31/2000
1.291 ac p.7-240
- 1200090000 ㉒ Delbert D. Lehman
251-398 5/16/1991
OR.2-730 2/3/1998
OR.204-731 4/29/2008
0.99 ac p.12-642
- 1200090002 ㉓ Roy D. and Mary R. Miller
251-103 4/23/1991
0.958 ac p.12-641
- 1200084001 ㉔ Mary E. Raber, trustee
OR.157-74 7/17/2003
Ervin A. Raber, trustee
OR.157-79 7/17/2003
1.912 ac p.10-781

T8 R6
Sec 3

Andy R. and Esta Schlabach
OR.171-3349 5/4/2004
141.794 ac
1200085000

Mary E. Raber, trustee
OR.157-74 7/17/2003
Ervin A. Raber, trustee
OR.157-79 7/17/2003
24.427 ac p.6-121
1200083000

T8, R6, Sec 8 MC-26

T8, R6, Sec 2 MC-32

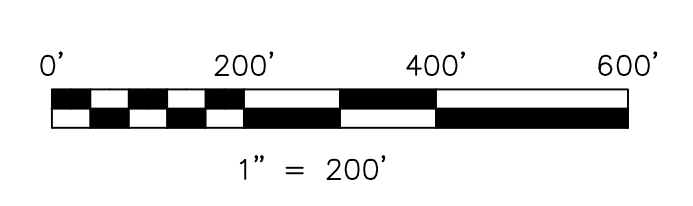

LET IT BE KNOWN, THIS MAP HAS BEEN PREPARED AS A REFERENCE GUIDE TO PROPERTY OWNERSHIP. WE BELIEVE THIS INFORMATION TO BE CORRECT AND CURRENT. HOWEVER, IT IS NOT INTENDED FOR ANY LEGAL USE, WHETHER IT BE IN SALES, TRANSFERS, TRAILS, LEASES OF ANY TYPE, ETC. AND DO NOT ACCEPT RESPONSIBILITY FOR ERRORS OF ANY NATURE OR OMISSIONS CONTAINED HEREIN.

⊕ new survey required for next transfer

Last Revision: 10/27/2008

**T-8, R-6, Sec.3
Mechanic Twp.
Holmes County, Ohio**

MC-27