

- Gisinger Subdivision**
Plat 2-343 Platted 1/15/2002
- 1300191002 ▽ Robert H. and Carol Ann Gisinger OR.183-2010 9/28/2005 1.054 ac
 - 1300191004 ▽ Robert H. and Carol Ann Gisinger OR.183-2010 9/28/2005 1.068 ac
 - 1300191005 ▽ Robert H. and Carol Ann Gisinger OR.183-2010 9/28/2005 1.064 ac
 - 1300191006 ▽ Robert H. and Carol Ann Gisinger OR.183-2010 9/28/2005 1.034 ac
 - 1300191007 ▽ George D. and Sandra H. Stevens OR.0118-272 7/23/2002 1.236 ac
 - 1300191008 ▽ Robert H. and Carol Ann Gisinger OR.183-2031 9/29/2005 1.302 ac

- 1300266000 ① Daniel E. and Edna Miller 281-397 11/17/1997 0.75 ac
- 1300191009 ② Sherri G. Martin Spangler OR.175-2176 10/12/2004 1.0 ac p.18-209
- 1302328002 ③ Milo J. Miller OR.168-121 11/7/2003 1.51 ac p.11-201
- 1360000000 ④ Jeffrey M. Yoder OR.184-1854 11/4/2005 0.12 ac

T8, R6, 2nd Qtr. Lot 10 MC-19

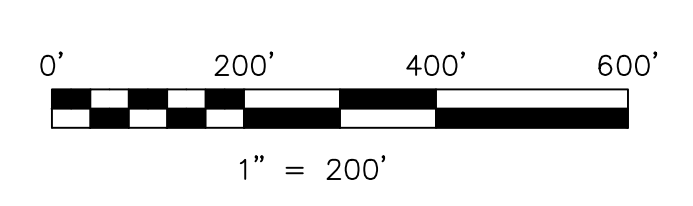

LET IT BE KNOWN, THIS MAP HAS BEEN PREPARED AS A REFERENCE GUIDE TO PROPERTY OWNERSHIP. WE BELIEVE THIS INFORMATION TO BE CORRECT AND CURRENT, HOWEVER IT IS NOT INTENDED FOR ANY LEGAL USE, WHETHER IT BE IN SALES, TRANSFERS, TRAILS, LEASES OF ANY TYPE, ETC. AND DO NOT ACCEPT RESPONSIBILITY FOR ERRORS OF ANY NATURE OR OMISSIONS CONTAINED HEREIN.

⊙ new survey required for next transfer

Last Revision: 5/7/2007
T-8, R-6, 2nd.Qtr.
Lots 1,2,3,15,16,17,34
Mechanic Twp.
Holmes County, Ohio

MC-20