

T8, R7, Sec. 20 MC-07

- 130049001 ① Kirk A. Stotler
OR.98-218 12/31/2001
OR.159-9 7/31/2003
OR.159-12 7/31/2003
0.5 ac
- 130019000 ② Kathryn A. Zgonc
OR.193-1317 12/1/2006
0.7729 ac p.10-544
- 1302363000 ③ James H. and Joyce A. Croskey
OR.40-656 10/14/1999
⊙ unknown acreage
- 1302364000 ④ Augustus Evans?
78-248 6/24/1912
0.5 ac
- 1300120003 ⑤ William L. and Silke R. Rogers
OR.91-1593 9/1/2006
1.0241 ac p.13-81
- 1300120004 ⑥ Stephanie Gray
288-869 6/2/1995
1.003 ac p.14-818
- 1300123001 ⑦ Terry Guthrie
OR.024-773 1/22/1999
0.027 ac p.16-983
- 1300605000 ⑧ Board of Education of the West Holmes
Local School District
OR.10-696 1/31/2002
1.5 ac p.3-53 B
- 1300122000 ⑨ Donald E. and Joanne E. Guthrie
142-165 12/29/1959
222-65 11/8/1983
280-418 10/16/1997
1.49 ac p.3-84
- 1300629000 ⑩ R.F. Land Company, LLC
OR.16-349 5/29/2001
1.34 ac
- 1300059000 ⑪ Gary R. and Sandra J. Wagers
OR.204-3418 6/9/2008
0.25 ac p.19-1320

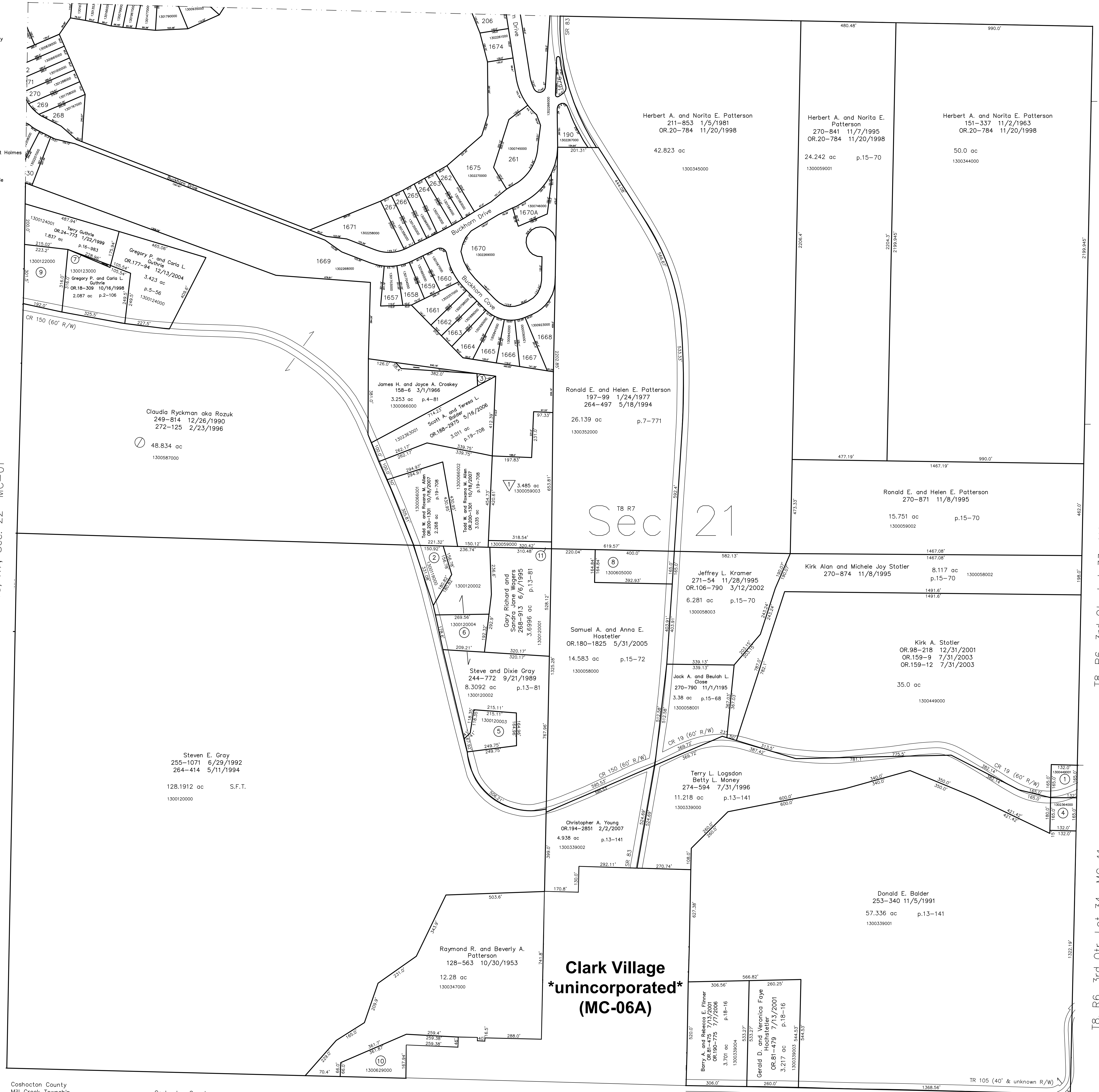

T8, R7, Sec. 22 MC-01

T8, R6, 3rd Qtr. Lot 31 MC-12
T8, R6, 3rd Qtr. Lot 32 MC-12
T8, R6, 3rd Qtr. Lot 33 MC-11
T8, R6, 3rd Qtr. Lot 34 MC-11

Coshocton County Mill Creek Township T7, R7, 1st Qtr. Lot 8
 Coshocton County Mill Creek Township T7, R7, 1st Qtr. Lot 7
 Coshocton County Mill Creek Township T7, R7, 1st Qtr. Lot 6
 Coshocton County Mill Creek Township T7, R7, 1st Qtr. Lot 5
 Coshocton County Mill Creek Township T7, R7, 1st Qtr. Lot 4
 Coshocton County Mill Creek Township T7, R7, 1st Qtr. Lot 3
 Coshocton County Mill Creek Township T7, R7, 1st Qtr. Lot 2
 Coshocton County Mill Creek Township T7, R7, 1st Qtr. Lot 1

▽ Patterson Knoll Subdivision
Plot 19-1274 Platted 3/26/2008
1300059003 ▽ David Roy and Mary Anna Patterson
OR.204-3425 6/9/2008
3.485 ac p.19-1274

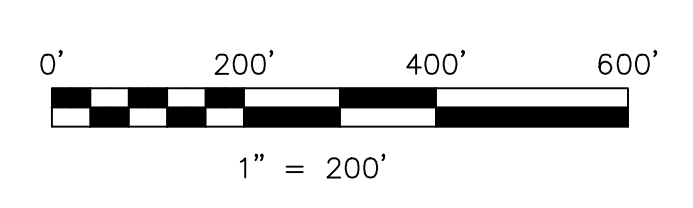

LET IT BE KNOWN, THIS MAP HAS BEEN PREPARED AS A REFERENCE GUIDE TO PROPERTY OWNERSHIP. WE BELIEVE THIS INFORMATION TO BE CORRECT AND CURRENT, HOWEVER IT IS NOT INTENDED FOR ANY LEGAL USE, WHETHER IT BE IN SALES, TRANSFERS, TRADES, LEASES OF ANY TYPE, ETC., AND DO NOT ACCEPT RESPONSIBILITY FOR ERRORS OF ANY NATURE OR OMISSIONS CONTAINED HEREIN.

⊙ new survey required for next transfer

Last Revision: 6/9/2008

T-8, R-7, Sec.21
Mechanic Twp.
Holmes County, Ohio

MC-06