

Killbuck Township T8, R7, Sec. 3 K-30

T8, R7, Sec. 1 MC-10

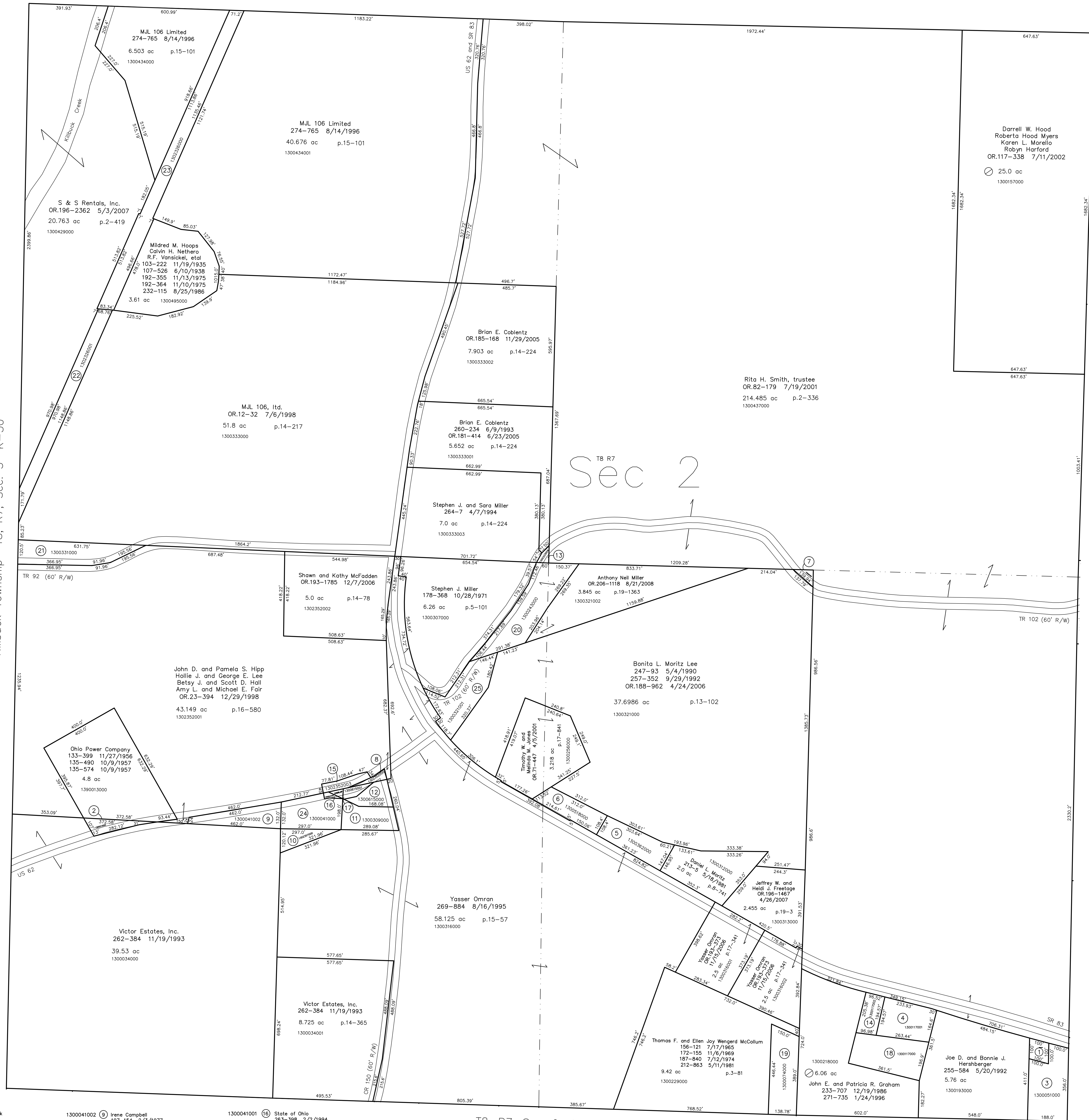

T8, R7, Sec. 9 MC-04

- 1300491000 (1) Wendell E. and Cathy J. Clark
258-965 2/18/1993
0.21 ac
- 1390014000 (2) Ohio Power Company
133-473 1/9/1957
0.34 ac
- 1300051000 (3) Irene Clark
197-455 3/21/1977
1.47 ac
- 1300117001 (4) William R. and Patricia A. Smith
252-14 7/1/1991
1.086 ac p.12-693
- 1300362000 (5) Tina L. Bryant
OR.198-2711 8/2/2007
1.011 ac p.19-1093
- 1300518000 (6) Charles J. and Mattie M. Schlogenhauer
OR.44-35 12/17/1999
0.808 ac p.17-335
- 1302361000 (7) Rita H. Smith, trustee
OR.82-179 7/19/2001
0.112 ac p.2-336
- 1302352000 (8) Mildred M. Hoops
Calvin H. Nethero
232-119 8/25/1986
1.03 ac
- 1300041002 (9) Irene Campbell
197-154 2/3/1977
0.83 ac
- 1302357000 (10) Yasser Omran
269-884 8/16/1995
276-783 1/10/1997
0.41 ac p.15-57
- 1300309000 (11) Patricia A. Sigler
John H. Snow
270-879 11/9/1995
0.051 ac
- 1300615000 (12) Eileen Mizer
181-511 9/22/1972
OR.67-162 2/5/2001
0.436 ac p.5-150
- 1300333004 (13) Anthony N. Miller
261-563 9/14/1993
0.066 ac p.14-224
- 1300117002 (14) Eric A. and Julie A. Guggisberg
OR.102-374 10/5/2006
0.443 ac p.14-308
- 1302352003 (15) State of Ohio
263-401 2/8/1994
0.24 ac p.14-432
- 1300041001 (16) State of Ohio
263-389 2/2/1994
0.08 ac p.14-431
- 1300615001 (17) State of Ohio
264-339 5/5/1994
0.274 ac p.14-506
- 1300117000 (18) John Elden and Patricia R. Graham
184-585 7/25/1973
216-680 4/5/1982
216-690 4/5/1982
271-735 1/24/1996
1.471 ac
- 1300074000 (19) Debbie A. Beckett
OR.201-442 11/20/2007
1.331 ac p.17-272
- 1300243000 (20) Anthony Neil Miller
196-138 10/18/1976
1.673 ac p.17-117
- 1300331000 (21) M.J. 106, Ltd.
OR.12-32 7/6/1998
1.374 ac p.16-780
- 1302326001 (22) Holmesville Manufacturing and Distribution Center, Inc.
273-976 8/19/1996
1.606 ac p.2-258
- 1302326000 (23) Holmesville Manufacturing and Distribution Center, Inc.
273-976 6/19/1996
2.632 ac p.2-258
- 1300041000 (24) Irene Campbell
197-154 2/3/1977
1.04 ac
- 1300321001 (25) Holmes County Habitat for Humanity, Inc.
OR.203-563 3/12/2008
1.447 ac p.19-1263

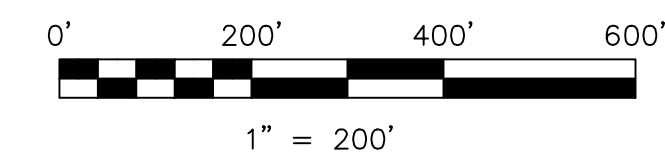

LET IT BE KNOWN, THIS MAP HAS BEEN PREPARED AS A REFERENCE GUIDE TO PROPERTY OWNERSHIP. WE BELIEVE THIS INFORMATION TO BE CORRECT AND CURRENT, HOWEVER IT IS NOT INTENDED FOR ANY LEGAL USE, WHETHER IT BE IN SALES, TRANSFERS, TRADES, LEASES OF ANY TYPE, ETC., AND DO NOT ACCEPT RESPONSIBILITY FOR ERRORS OF ANY NATURE OR OMISSIONS CONTAINED HEREIN.

new survey required for next transfer

Last Revision: 8/21/2008

**T-8, R-7, Sec.2
Mechanic Twp.
Holmes County, Ohio**

MC-05