

T8, R7, Sec. 2 MC-05

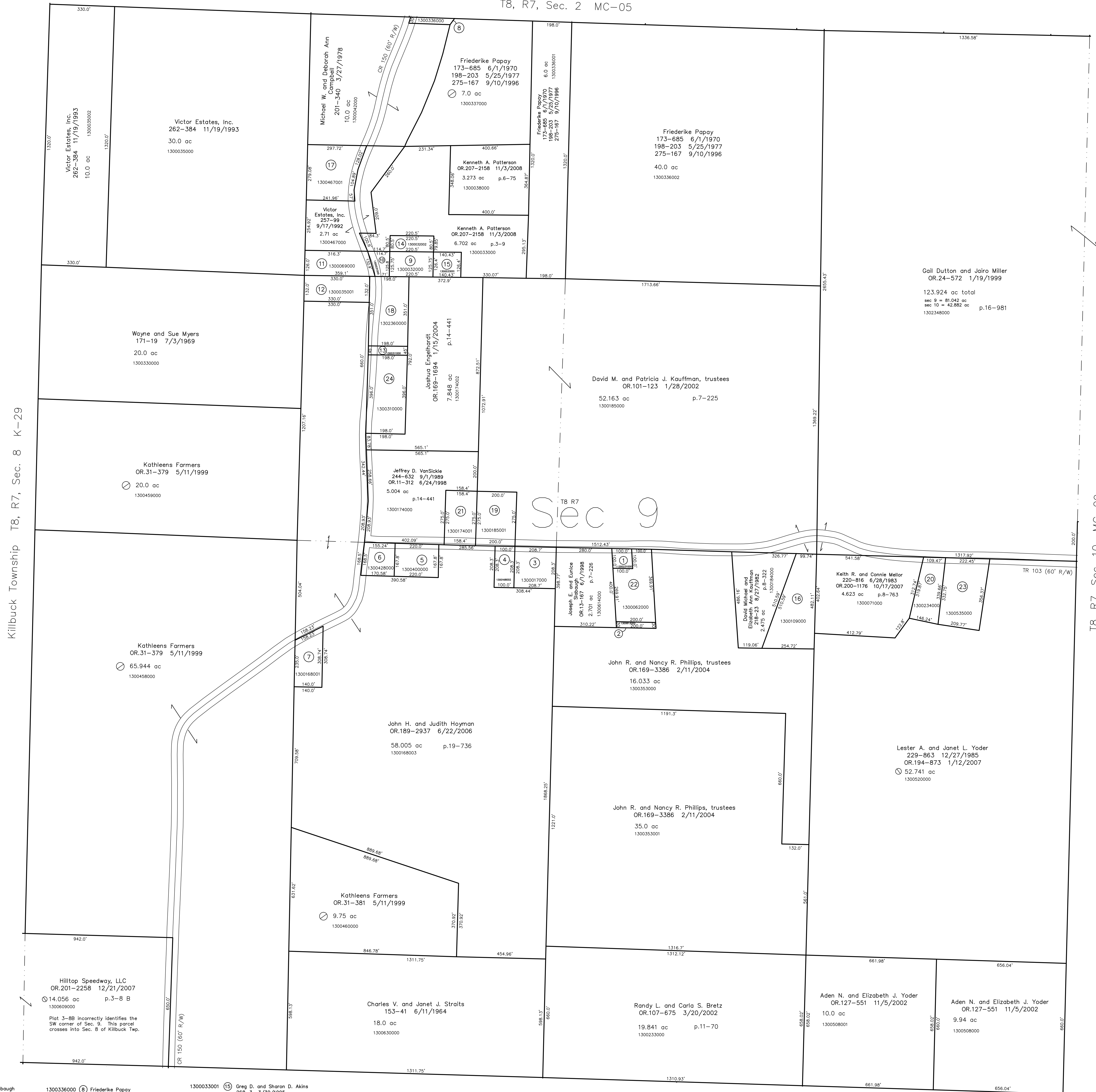

Killbuck Township T8, R7, Sec. 8 K-29

T8, R7, Sec. 10 MC-09

T8, R7, Sec. 12 MC-03

- | | | | | | | | | | | | | | | | | | | | | | | | |
|---|---|--|---|---|---|--|---|--|--|---|--|--|---|--|---|--|--|---|--|---|---|--|--|
| 1300231000 ① Joseph E. and Eunice Slabaugh
OR.13-167 6/1/1998
0.23 ac p.5-148 | 1300613000 ② Joseph E. and Eunice Slabaugh
OR.13-167 6/1/1998
0.14 ac p.8-318 | 1300017000 ③ James R. Bertsch
174-256 7/13/1970
265-254 7/15/1994
1.0 ac p.3-45 | 1300168002 ④ State of Ohio
233-974 1/9/1987
0.478 ac p.10-688 | 1300400000 ⑤ Kathy K. Reidenbach
197-457 3/21/1977
215-551 1/3/1982
0.847 ac p.7-177 | 1300428000 ⑥ Gary E. Shoup
Pamela M. Schaeffer
OR.95-525 12/10/2001
OR.170-2438 3/17/2004
0.628 ac p.4-46 | 1300168001 ⑦ John H. and Judith M. Hoyman
233-334 11/14/1986
0.874 ac p.10-649 | 1300336000 ⑧ Friederike Papay
173-685 6/1/1970
198-203 5/25/1977
275-167 9/10/1996
7.0 ac | 1300032000 ⑨ Greg D. and Sharon D. Akins
263-984 4/6/1994
0.592 ac | 1300031000 ⑩ Greg D. and Sharon D. Akins
263-984 4/6/1994
0.261 ac p.3-9 | 1300069000 ⑪ Victor Estates Inc.
266-901 12/7/1994
0.989 ac | 1300035001 ⑫ Victor Estates, Inc.
283-899 12/7/1994
1.0 ac | 1300311000 ⑬ Louis P. Morehouse
129-10 12/2/1953
41P | 1300032002 ⑭ Kenneth A. Patterson
OR.207-2158 11/3/2008
0.408 ac p.17-769 | 1300033001 ⑮ Greg D. and Sharon D. Akins
268-3 3/30/1995
0.408 ac p.14-769 | 1300109000 ⑯ Jerry and Denise Adkins
256-847 8/24/1992
1.961 ac p.7-475 | 1300467001 ⑰ Tom Friberger
OR.39-815 10/1/1999
1.657 ac p.14-884 | 1302360000 ⑱ Nancy J. Halverson
OR.113-149 5/17/2002
OR.205-284 6/16/2008
1.595 ac p.17-669 | 1300185001 ⑲ Kim K. and Debra R. Kauffman
230-971 4/28/1986
1.263 ac p.10-556 | 1300234000 ⑳ Keith R. and Connie Mellor
220-816 6/28/1983
OR.200-1176 10/17/2007
0.99 ac p.5-94 | 1300174001 ㉑ Gary E. and Vicki L. Shoup
244-634 9/11/1989
1.0 ac p.12-289 | 1300062000 ㉒ Carl M. and Amber D. Uhinck
OR.168-1 11/7/2003
1.46 ac p.8-466 | 1300535000 ㉓ Andrew (aka Andy) A. and Barbara A. Yoder
212-340 3/10/1981
252-968 10/2/1991
1.706 ac p.8-718 | 1300310000 ㉔ Marvin D. and Jenni L. Yoder
OR.90-373 10/11/2001
1.8 ac p.17-682 |
|---|---|--|---|---|---|--|---|--|--|---|--|--|---|--|---|--|--|---|--|---|---|--|--|



LET IT BE KNOWN, THIS MAP HAS BEEN PREPARED AS A REFERENCE GUIDE TO PROPERTY OWNERSHIP. WE BELIEVE THIS INFORMATION TO BE CORRECT AND CURRENT. HOWEVER IT IS NOT INTENDED FOR ANY LEGAL USE, WHETHER IT BE IN SALES, TRANSFERS, TRUSTS, LEASES OF ANY TYPE, ETC., AND DO NOT ACCEPT RESPONSIBILITY FOR ERRORS OF ANY NATURE OR OMISSIONS CONTAINED HEREIN.

⊙ new survey required for next transfer

Last Revision: 11/3/2008

**T-8, R-7, Sec.9
Mechanic Twp.
Holmes County, Ohio**

MC-04