

T8, R7, Sec. 1 MC-10

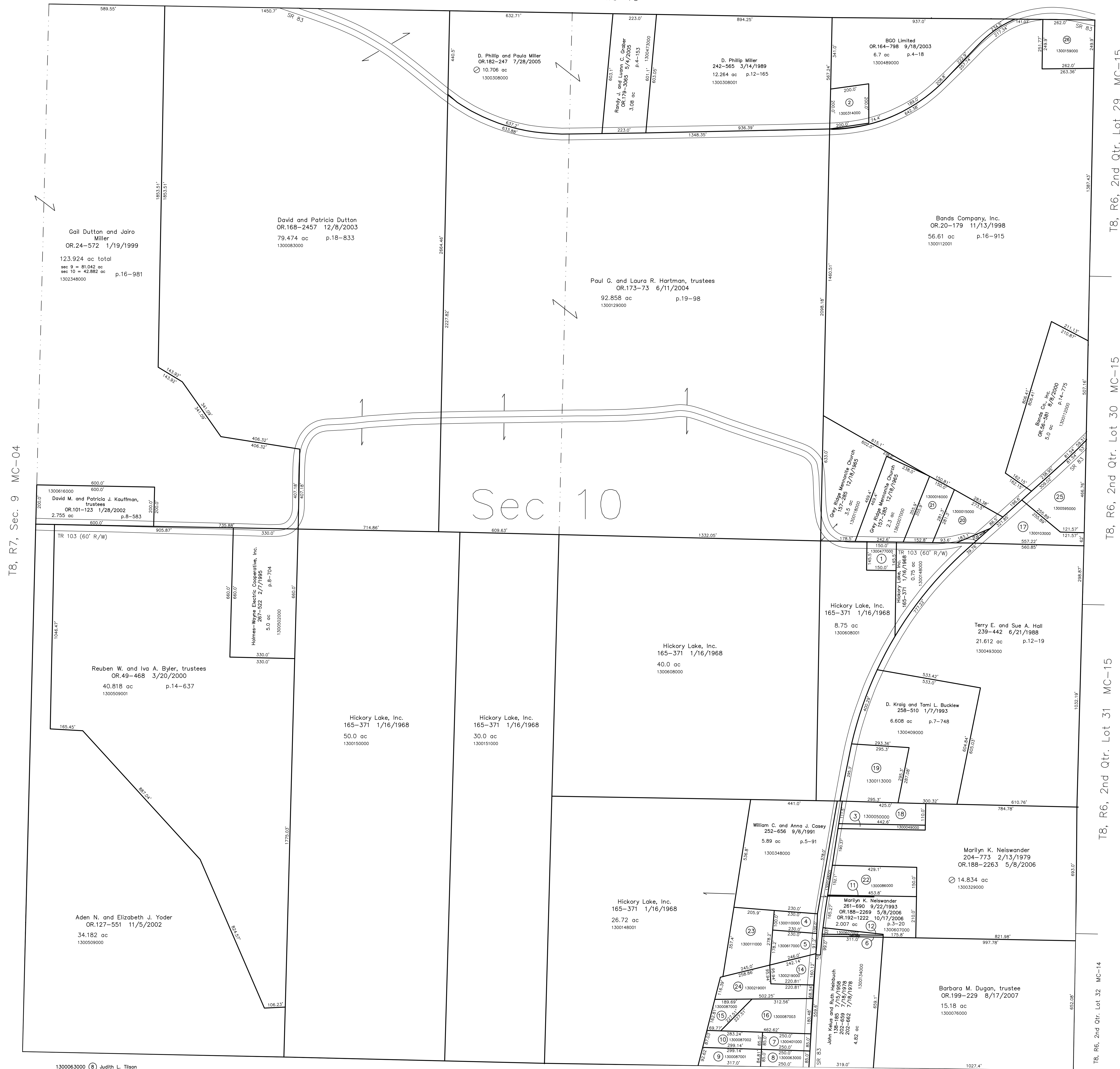

T8, R7, Sec. 9 MC-04

T8, R6, 2nd Qtr. Lot 29 MC-15

T8, R6, 2nd Qtr. Lot 30 MC-15

T8, R6, 2nd Qtr. Lot 31 MC-15

T8, R6, 2nd Qtr. Lot 32 MC-14

T8, R7, Sec. 11 MC-08

- | | | | |
|---|--|--|---|
| 1300477000 ① Howard Treese 156-257 8/14/1985 0.5 ac p.4-57 | 1300063000 ④ Judith L. Tison 240-195 9/1/1988 OR.96-409 12/17/2001 OR.195-943 3/2/2007 0.49 ac p.3-74B | 1300087000 ⑮ Hickory Lake, Inc. OR.114-716 6/7/2002 0.477 ac p.17-165 | 1300016000 ⑳ Dale E. and Patsy A. Bernhart 141-131 7/23/1989 264-376 5/9/1994 1.1 ac |
| 1300314000 ② Edgar E. and Berni L. Dorsey 275-700 10/17/1996 0.9 ac p.4-134 | 1300087001 ③ Judith L. Tison 243-640 6/7/1989 OR.153-433 6/19/2003 0.619 ac p.12-229 | 1300087003 ⑯ Jerry L. Jr. and Patsy G. Wood 1534 ac p.17-165 | 1300086000 ㉑ Dora A. Eppley 137-522 5/17/1968 240-932 10/20/1988 1.52 ac p.3-20 |
| 1300049000 ③ Gregory S. and Michelle L. Chanoy OR.174-3414 9/8/2004 0.255 ac p.7-616 | 1300087002 ⑩ Thomas D. and Donna M. Money 244-926 10/6/1989 0.568 ac p.12-311 | 1300103000 ⑰ Gregory L. Gametsfelder 259-289 3/26/1992 OR.178-273 3/16/2005 1.419 ac p.7-35 | 1300110000 ㉒ Jeffrey J. Garver 251-389 5/16/1991 251-392 5/16/1991 1.82 ac p.5-66 |
| 1300110000 ④ Jeffrey J. Garver 251-389 5/16/1991 251-392 5/16/1991 0.79 ac p.5-91 | 1300607001 ⑪ Dora Eppley 248-431 8/27/1990 0.027 ac p.12-508 | 1300050000 ⑱ Gregory S. and Michelle L. Chanoy OR.174-3414 9/8/2004 1.1 ac | 1300219001 ㉔ Hickory Lake, Inc. OR.34-724 7/8/1999 1.239 ac p.17-165 |
| 1300617000 ⑤ Jeffrey J. Garver 251-389 5/16/1991 251-392 5/16/1991 0.79 ac p.5-91 | 1300607002 ⑫ J. Kelus and Ruth L. Heinbuch 248-434 8/27/1990 0.136 ac p.12-508 | 1300113000 ⑰ Pauline E. Clauque 140-449 5/29/1959 222-904 2/22/1984 OR.178-273 3/16/2005 1.1 ac p.3-54 | 1300595000 ㉕ Hal A. Sr. and Carol J. Kaser OR.85-635 8/27/2001 1.924 ac p.7-35 |
| 1300133000 ⑥ John Kelus and Ruth Heinbuch 133-270 10/16/1954 202-659 7/18/1978 202-662 7/18/1978 0.071 ac | 1300112002 ⑬ Bands Company, Inc. OR.20-179 11/13/1998 0.079 ac p.16-915 | 1300150000 ㉖ Dale E. and Patsy A. Bernhart 131-364 8/15/1955 264-376 5/9/1994 1.01 ac | 1300159000 ㉗ Don L. and Rebecca S. McDowell OR.11-870 7/2/1998 1.5 ac p.5-110 |
| 1300401000 ⑦ Thomas D. and Donna M. Money 229-387 1/14/1985 230-418 2/27/1986 0.49 ac p.3-93B | 1300219000 ⑭ Aaron D. Galbraith OR.83-20 11/13/2001 0.688 ac p.17-165 | | |

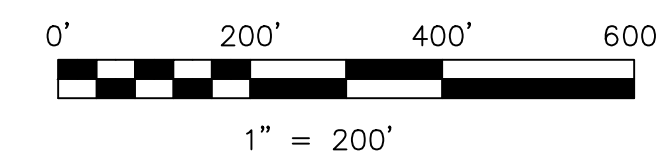

LET IT BE KNOWN, THIS MAP HAS BEEN PREPARED AS A REFERENCE GUIDE TO PROPERTY OWNERSHIP. WE BELIEVE THIS INFORMATION TO BE CORRECT AND CURRENT, HOWEVER IT IS NOT INTENDED FOR ANY LEGAL USE, WHETHER IT BE IN SALES, TRANSFERS, TRUSTS, LEASES OF ANY TYPE, ETC., AND DO NOT ACCEPT RESPONSIBILITY FOR ERRORS OF ANY NATURE OR OMISSIONS CONTAINED HEREIN.

new survey required for next transfer

Last Revision: 8/17/2007
T-8, R-7, Sec.10
Mechanic Twp.
Holmes County, Ohio
MC-09