

Killbuck Township T8, R7, Sec. 8 K-29

T8, R7, Sec. 10 MC-09

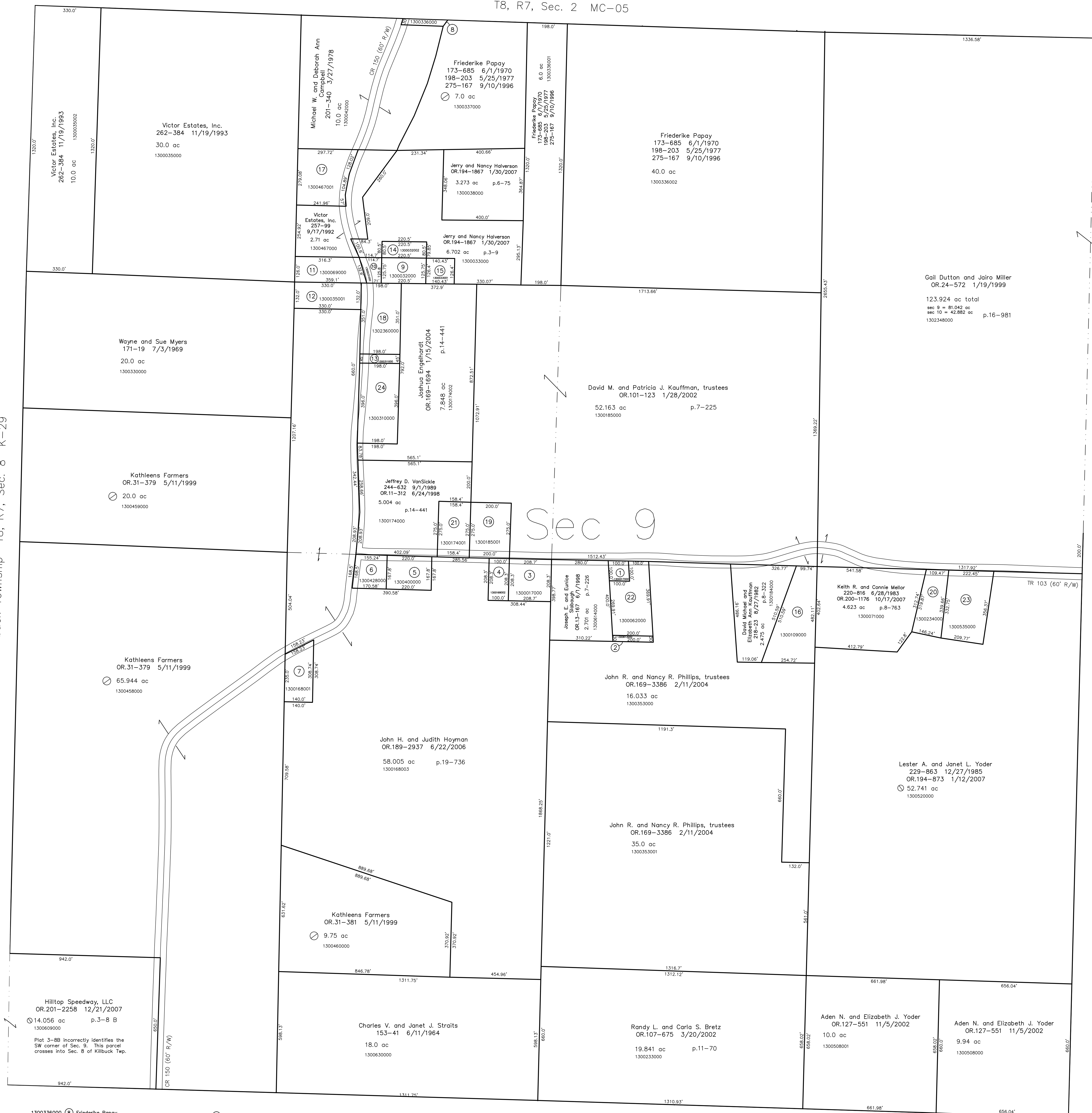

Sec 9

- 1300231000 ① Joseph E. and Eunice Slabaugh OR.13-167 6/1/1998 0.23 ac p.5-148
- 1300613000 ② Joseph E. and Eunice Slabaugh OR.13-167 6/1/1998 0.14 ac p.8-318
- 1300017000 ③ James R. Bertsch 174-256 7/13/1970 265-284 7/15/1994 1.0 ac p.5-45
- 1300188002 ④ State of Ohio 233-974 1/9/1987 0.478 ac p.10-688
- 1300400000 ⑤ Kathy K. Reidenbach 197-457 3/21/1977 215-851 1/3/1982 0.847 ac p.7-177
- 1300428000 ⑥ Gary E. Shoup Pamela M. Schaeffer OR.35-525 12/10/2001 OR.170-2438 3/17/2004 0.628 ac p.4-46
- 1300168001 ⑦ John H. and Judith Hoyman 233-334 11/14/1986 0.874 ac p.10-649
- 1300336000 ⑧ Friederike Papay 173-685 6/1/1970 198-203 5/25/1977 275-167 9/10/1996 7.0 ac
- 1300032000 ⑨ Greg D. and Sharon D. Akins 263-984 4/6/1994 0.592 ac
- 1300031000 ⑩ Greg D. and Sharon D. Akins 263-984 4/6/1994 0.261 ac p.3-9
- 1300069000 ⑪ Victor Estates, Inc. 266-901 12/7/1994 0.989 ac
- 1300035001 ⑫ Victor Estates, Inc. 266-899 12/7/1994 1.0 ac
- 1300311000 ⑬ Louis P. Morehouse 129-10 12/2/1983 871p
- 1300032002 ⑭ Jerry and Nancy Halverson OR.194-1867 1/30/2007 0.408 ac p.17-769
- 1300033001 ⑮ Greg D. and Sharon D. Akins 268-3 3/30/1995 0.408 ac p.14-789
- 1300109000 ⑯ Jerry and Denise Akins 256-847 8/24/1992 1.961 ac p.7-475
- 1300467001 ⑰ Tom Frisberger OR.89-315 10/1/1999 1.657 ac p.14-884
- 1302360000 ⑱ Jerry D. and Nancy J. Halverson OR.113-149 5/17/2002 1.595 ac p.17-669
- 1300185001 ⑲ Kim K. and Debra R. Kauffman 230-971 4/28/1986 1.263 ac p.10-556
- 1300234000 ⑳ Keith R. and Connie Mellor 178-17 9/14/1971 OR.200-1176 10/17/2007 0.99 ac p.5-94
- 1300174001 ㉑ Gary E. and Vicki L. Shoup 244-634 9/11/1989 1.0 ac p.12-289
- 1300062000 ㉒ Carl M. and Amber D. Uhinck OR.168-1 11/7/2003 1.46 ac p.8-466
- 1300535000 ㉓ Andrew (aka Andy) A. and Barbara A. Yoder 212-340 3/10/1981 252-968 10/2/1991 1.706 ac p.8-718
- 1300310000 ㉔ Marvin D. and Jenni L. Yoder OR.90-373 10/11/2001 1.8 ac p.17-682

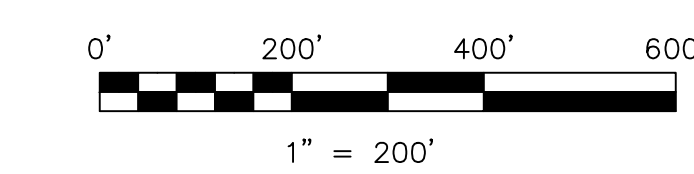

LET IT BE KNOWN, THIS MAP HAS BEEN PREPARED AS A REFERENCE GUIDE TO PROPERTY OWNERSHIP. WE BELIEVE THIS INFORMATION TO BE CORRECT AND CURRENT, HOWEVER IT IS NOT INTENDED FOR ANY LEGAL USE, WHETHER IT BE IN SALES, TRANSFERS, TRADES, LEASES OF ANY TYPE, ETC., AND DO NOT ACCEPT RESPONSIBILITY FOR ERRORS OF ANY NATURE OR OMISSIONS CONTAINED HEREIN.

new survey required for next transfer

Last Revision: 12/21/2007

**T-8, R-7, Sec.9
Mechanic Twp.
Holmes County, Ohio**

MC-04