

T8, R6, 2d Qtr. Lot 9 MC-22

T8, R6, 2nd Qtr. Lot 8 MC-22

T8, R6, 2nd Qtr. Lot 7 MC-22

T8, R6, 2nd Qtr. Lot 6 MC-21

T8, R6, Sec 2 MC-32

- 1200104000 ① Andy R. and Esta J. Schlabach  
OR.179-1891 4/19/2005  
0.314 ac p.8-523
- 1200124000 ② Trustees of the German Reformed  
and Lutheran Church  
9-328 11/7/1843  
0.325 ac
- 1200123000 ③ Trustees of the German Reformed  
and Lutheran Church  
9-328 11/7/1843  
0.325 ac
- 1200125000 ④ Trustees of Salem's Reformed Church  
45-547 12/31/1884  
0.32 ac
- 1200105000 ⑤ Atee H. and Freda R. Beachy  
258-924 2/17/1993  
0.644 ac p.5-142
- 1200103000 ⑥ Andy P. and Saloma Yoder  
190-707 5/12/1975  
OR.49-194 3/23/2000  
0.343 ac p.5-72
- 1200070000 ⑦ Jonas A. and Effa J. Coblentz  
OR.46-426 1/31/2000  
0.78 ac p.4-103
- 1200072001 ⑧ John Henry and Mary J. Beechy  
OR.85-544 8/24/2001  
0.619 ac p.8-57
- 1200080000 ⑨ Delbert D. Lehman  
251-398 5/16/1991  
OR.2-730 2/3/1998  
1.312 ac p.12-642
- 1200051000 ⑩ Roy D. and Mary R. Miller  
214-527 9/11/1981  
0.416 ac p.9-109
- 1200052000 ⑪ Roy D. and Mary R. Miller  
214-529 9/11/1981  
0.384 ac p.9-109
- 1200095000 ⑫ Henry M.C. and Katie M. Yoder  
272-694 3/22/1986  
279-510 8/14/1997  
0.762 ac p.5-22
- 1200047000 ⑬ Ivan R. and Esther H. Mast  
252-866 9/17/1991  
259-641 4/23/1993  
0.05 ac
- 1200047001 ⑭ Ivan R. and Esther H. Mast  
252-866 9/17/1991  
259-641 4/23/1993  
0.18 ac
- 1200011000 ⑮ John Henry and Mary J. Beechy  
208-217 12/17/1979  
1.167 ac p.8-538
- 1200009001 ⑯ Roy D. and Mary R. Miller  
251-103 4/23/1991  
0.051 ac p.12-642
- 1200084006 ⑰ Daniel H. and Barbara M. Rober  
OR.179-268 2/4/2005  
0.577 ac p.16-354
- 1200039001 ⑱ Mary E. Rober  
OR.38-3 9/1/1999  
1.064 ac p.17-227
- 1200039000 ⑲ Nancy Rober  
Marvin E. and Mary E. Rober  
222-892 2/17/1984  
251-352 5/14/1991  
1.636 ac p.7-294
- 1200084003 ⑳ Daniel H. and Barbara M. Rober  
OR.174-62 7/26/2004  
1.349 ac p.19-136
- 1200072000 ㉑ Jonas A. and Effa J. Coblentz  
OR.46-436 1/31/2000  
1.291 ac p.7-240
- 1200009000 ㉒ Delbert D. Lehman  
251-398 5/16/1991  
OR.2-730 2/3/1998  
0.99 ac p.12-642
- 1200009002 ㉓ Roy D. and Mary R. Miller  
251-103 4/23/1991  
0.958 ac p.12-641
- 1200084001 ㉔ Mary E. Rober, trustee  
OR.157-74 7/17/2003  
Ervin A. Rober, trustee  
OR.157-79 7/17/2003  
1.912 ac p.10-781

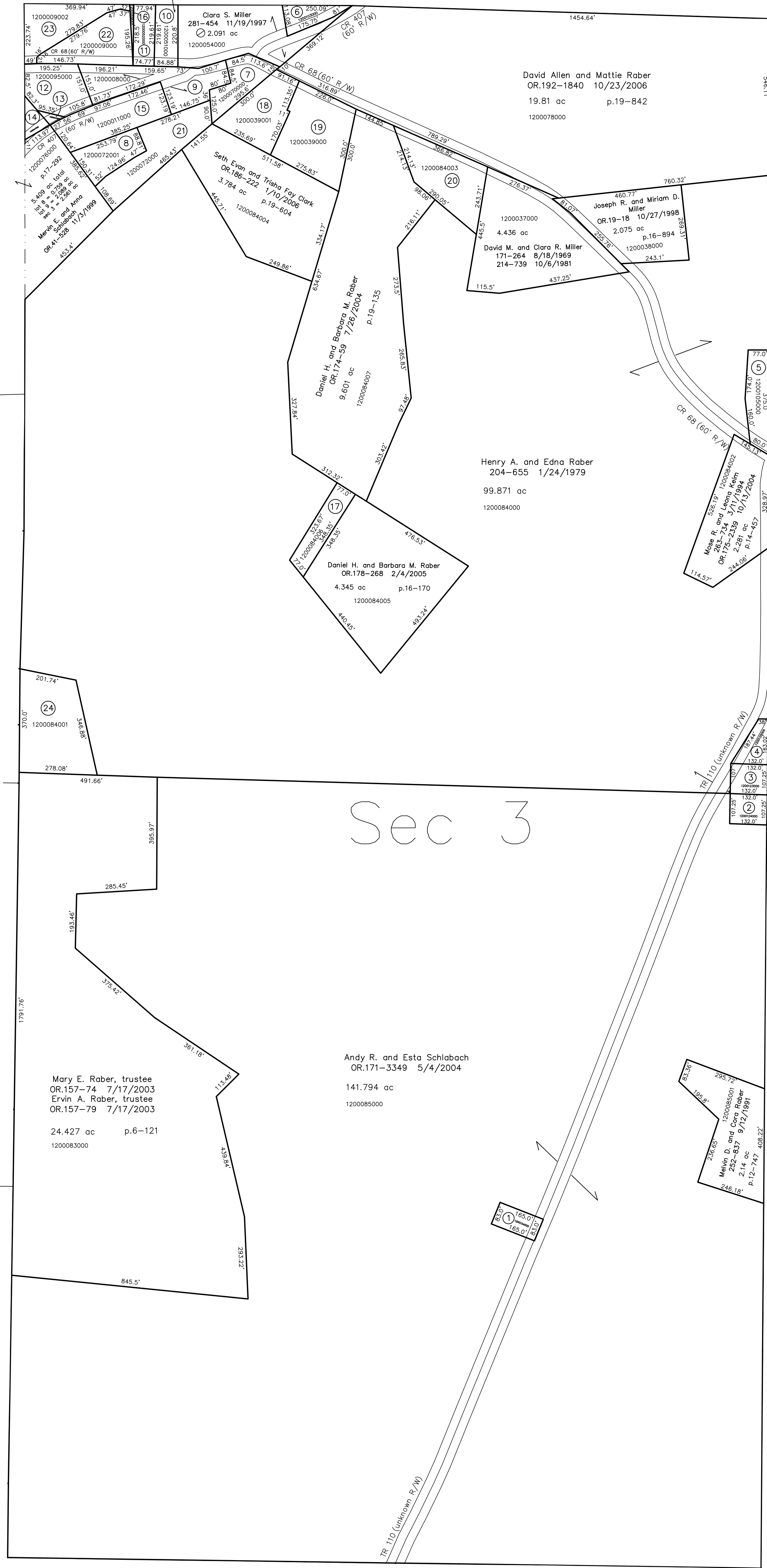

T8, R6, Sec 8 MC-26

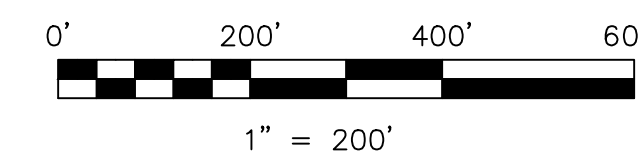

LET IT BE KNOWN, THIS MAP HAS BEEN PREPARED AS A REFERENCE  
GUIDE TO PROPERTY OWNERSHIP. WE BELIEVE THIS INFORMATION TO  
BE CORRECT AND CURRENT, HOWEVER IT IS NOT INTENDED FOR ANY  
LEGAL USE, WHETHER IT BE IN SALES, TRANSFERS, TRADES, LEASES  
OF ANY TYPE, ETC., AND DO NOT ACCEPT RESPONSIBILITY FOR  
ERRORS OF ANY NATURE OR OMISSIONS CONTAINED HEREIN.

new survey required  
for next transfer

Last Revision: 10/23/2006

**T-8, R-6, Sec.3**  
**Mechanic Twp.**  
**Holmes County, Ohio**

# MC-27