

T8, R6, 2nd Qtr. Lot 25 MC-16

T8, R6, 2nd Qtr. Lot 24 MC-16

T8, R6, 2nd Qtr. Lot 23 MC-16

T8, R6, Sec. 3 MC-27

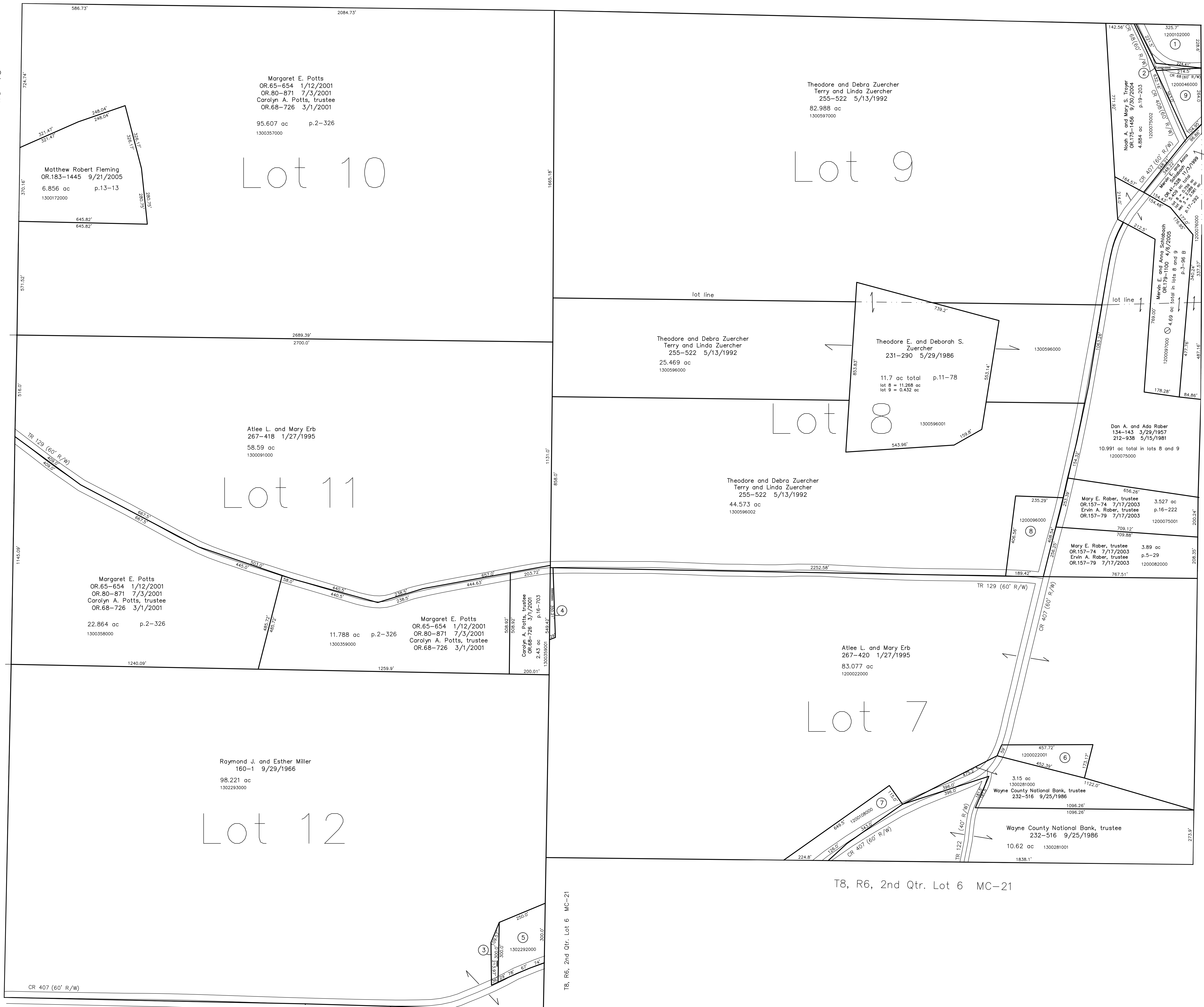

T8, R6, 2nd Qtr. Lot 13 MC-21

T8, R6, 2nd Qtr. Lot 6 MC-21

- 1200102000 ① Noah A. and Mary S. Troyer
209-391 5/5/1983
262-471 11/24/1993
1.33 ac p.4-164
- 1200010000 ② Noah S. and Mary E. Miller
235-608 6/18/1987
0.05 ac
- 1302293001 ③ Mark L. and Elizabeth E. Miller
263-189 1/21/1994
OR.135-101 1/13/2003
0.217 ac p.14-419
- 1200022002 ④ Carolyn A. Potts, trustee
OR.68-726 3/1/2001
0.169 ac p.17-449
- 1302292000 ⑤ Mark L. and Elizabeth E. Miller
221-565 9/15/1983
OR.135-101 1/13/2003
1.562 ac p.10-157
- 1200022001 ⑥ Eli E. and Fanne Kempf
232-285 9/5/1986
1.184 ac p.10-604
- 1200108000 ⑦ Henry M.C. and Katie M. Yoder
176-450 4/3/1971
279-510 9/14/1997
1.57 ac p.3-43 B
- 1200096000 ⑧ Paul W. and Kimberly M. Miller
OR.76-515 5/31/2001
1.94 ac
- 1200046000 ⑨ Ivan R. and Esther H. Mast
292-866 9/17/1991
259-641 4/23/1993
1.03 ac

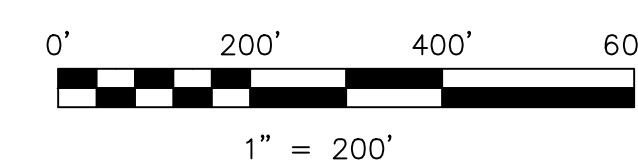

LET IT BE KNOWN, THIS MAP HAS BEEN PREPARED AS A REFERENCE GUIDE TO PROPERTY OWNERSHIP. WE BELIEVE THIS INFORMATION TO BE CORRECT AND CURRENT, HOWEVER IT IS NOT INTENDED FOR ANY LEGAL USE, WHETHER IT BE IN SALES, TRANSFERS, TRADES, LEASES OF ANY TYPE, ETC., AND DO NOT ACCEPT RESPONSIBILITY FOR ERRORS OF ANY NATURE OR OMISSIONS CONTAINED HEREIN.

new survey required for next transfer

Last Revision: 9/21/2005

**T-8, R-6, 2nd.Qtr.
Lots 7,8,9,10,11,12
Mechanic Twp.
Holmes County, Ohio**

MC-22