

T8, R6, 2nd Qtr. Lot 14 MC-21

T8, R6, 2nd Qtr. Lot 4 MC-21

T8, R6, 2nd Qtr. Lot 20 MC-15

T8, R6, 2nd Qtr. Lot 19 MC-14

T8, R6, 2nd Qtr. Lot 18 MC-14

T8, R6, Sec. 8 MC-26

T8, R6, Sec. 13 MC-25

T8, R6, 2nd Qtr. Lot 11 MC-19

T8, R6, 2nd Qtr. Lot 10 MC-19

- ▽ Gisinger Subdivision
Plat 2-343 Platted 1/15/2002
- 1300191002 ▽ Robert H. and Carol Ann Gisinger
OR.183-2010 9/28/2005
1.054 ac
- 1300191004 ▽ Robert H. and Carol Ann Gisinger
OR.183-2010 9/28/2005
1.068 ac
- 1300191005 ▽ Robert H. and Carol Ann Gisinger
OR.183-2010 9/28/2005
1.064 ac
- 1300191006 ▽ Robert H. and Carol Ann Gisinger
OR.183-2010 9/28/2005
1.034 ac
- 1300191007 ▽ George D. and Sandra H. Stevens
OR.018-272 7/23/2002
1.296 ac
- 1300191008 ▽ Robert H. and Carol Ann Gisinger
OR.183-2031 9/29/2005
1.302 ac

- 1300266000 ① Daniel E. and Edna Miller
281-397 11/17/1997
0.75 ac
- 1300191009 ② Sherri G. Martin Spangler
OR.175-2176 10/12/2004
1.0 ac p.19-209
- 1302328002 ③ Miso J. Miller
OR.188-121 11/7/2003
1.51 ac p.11-201
- 1360000000 ④ Jeffrey M. Yoder
OR.184-1854 11/4/2005
0.12 ac

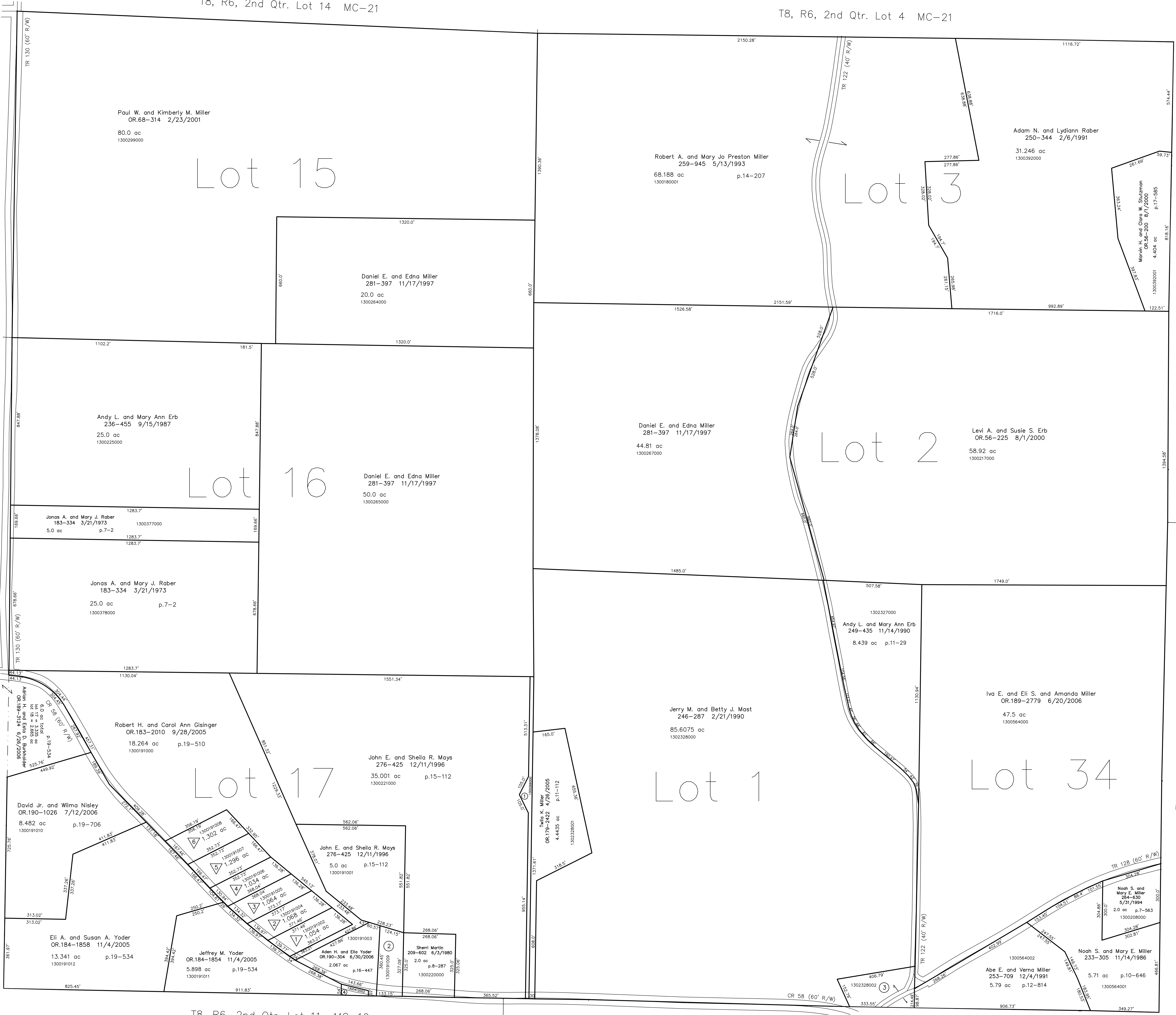

Last Revision: 7/12/2006
T-8, R-6, 2nd.Qtr.
Lots 1,2,3,15,16,17,34
Mechanic Twp.
Holmes County, Ohio

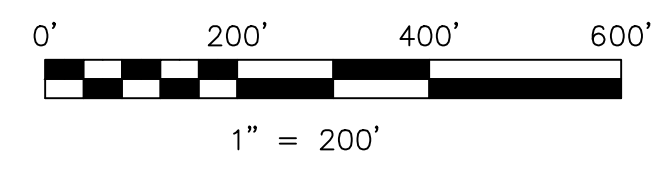

LET IT BE KNOWN, THIS MAP HAS BEEN PREPARED AS A REFERENCE GUIDE TO PROPERTY OWNERSHIP. WE BELIEVE THIS INFORMATION TO BE CORRECT AND CURRENT, HOWEVER IT IS NOT INTENDED FOR ANY LEGAL USE, WHETHER IT BE IN SALES, TRANSFERS, TRADES, LEASES OF ANY TYPE, ETC., AND DO NOT ACCEPT RESPONSIBILITY FOR ERRORS OF ANY NATURE OR OMISSIONS CONTAINED HEREIN.

new survey required for next transfer

MC-20