

T8, R7, Sec. 1 MC-10

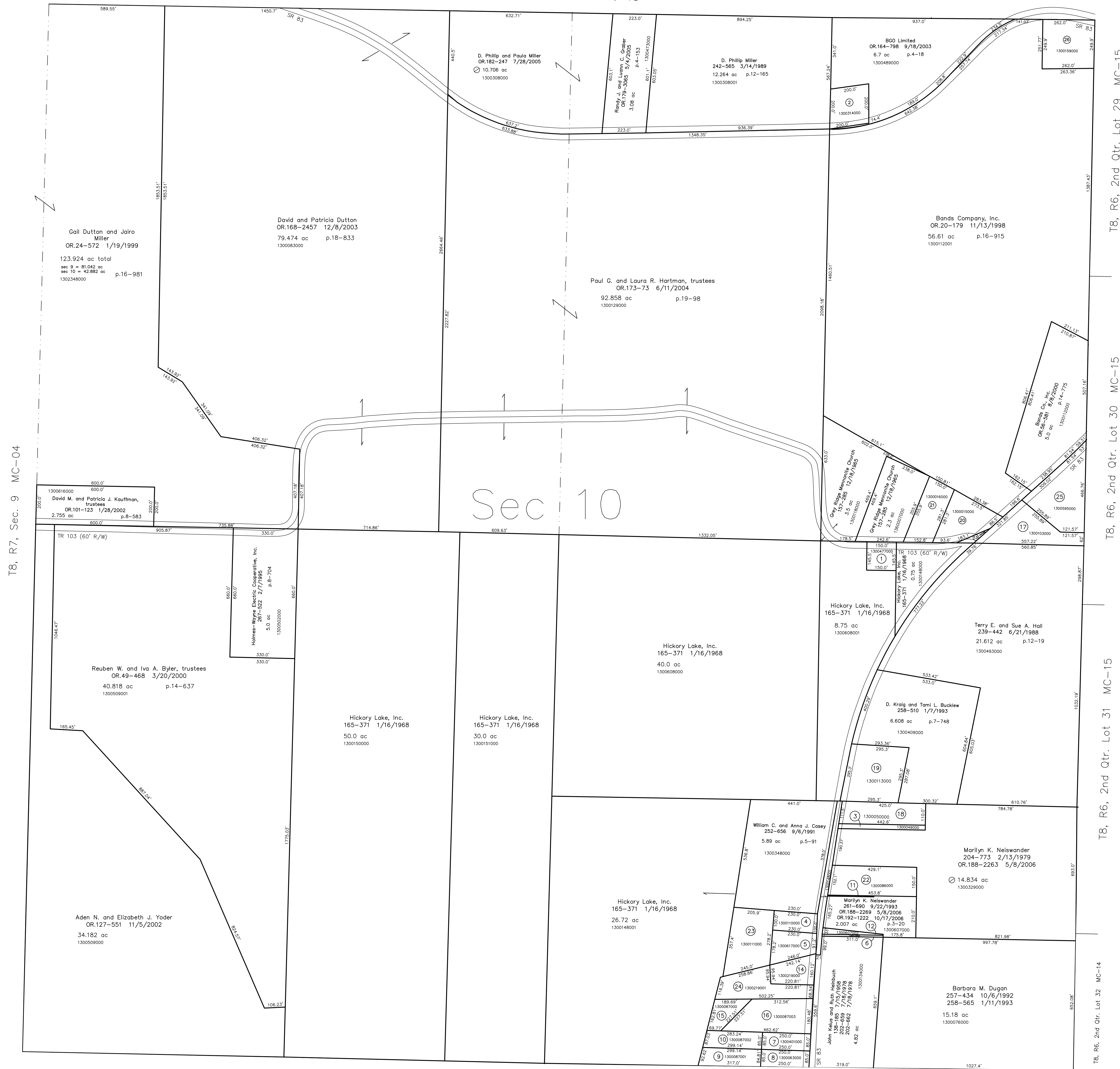

T8, R7, Sec. 9 MC-04

T8, R6, 2nd Qtr. Lot 29 MC-15

T8, R6, 2nd Qtr. Lot 30 MC-15

T8, R6, 2nd Qtr. Lot 31 MC-15

T8, R6, 2nd Qtr. Lot 32 MC-14

Sec 10

T8, R7, Sec. 11 MC-08

- | | | | |
|---|---|---|---|
| 1300477000 ① Howard Treese
156-257 8/14/1985
0.9 ac p.4-57 | 1300063000 ⑧ John B. and Judith L. Tison
240-195 9/1/1985
OR.98-449 12/17/2001
0.49 ac p.3-74B | 1300087000 ⑮ Hickory Lake, Inc.
OR.114-716 6/7/2002
0.477 ac p.17-165 | 1300016000 ⑳ Dale E. and Patsy A. Bernhart
141-131 7/23/1989
264-376 5/9/1994
1.1 ac |
| 1300314000 ② Edgar E. and Berni L. Dorsey
275-700 10/17/1996
0.9 ac p.4-134 | 1300087001 ⑨ John and Judith Tison
243-640 6/7/1989
0.619 ac p.12-229 | 1300087003 ⑯ Jerry L. Jr. and Patsy G. Wood
OR.154-433 6/19/2003
1.419 ac p.7-35 | 1300086000 ㉑ Dora A. Eppley
137-522 5/17/1968
240-932 10/20/1988
1.52 ac p.3-20 |
| 1300049000 ③ Gregory S. and Michelle L. Chanoy
OR.174-3414 9/8/2004
0.255 ac p.7-616 | 1300087002 ⑩ Thomas D. and Donna M. Money
244-526 10/6/1989
0.568 ac p.12-311 | 1300103000 ⑰ Gregory L. Gametsfelder
259-289 3/26/1992
OR.178-2732 3/16/2005
0.136 ac p.12-508 | 1300111000 ㉒ Jeffrey J. Garver
251-389 5/16/1991
1.62 ac p.5-66 |
| 1300110000 ④ Jeffrey J. Garver
251-389 5/16/1991
251-392 5/16/1991
0.53 ac p.5-91 | 1300607001 ⑪ Dara Eppley
248-431 8/27/1990
0.027 ac p.12-508 | 1300050000 ⑱ Gregory S. and Michelle L. Chanoy
OR.174-3414 9/8/2004
1.1 ac | 1300219001 ㉔ Hal A. Sr. and Carol J. Kaser
OR.85-635 8/27/2001
1.924 ac p.7-35 |
| 1300617000 ⑤ Jeffrey J. Garver
251-389 5/16/1991
251-392 5/16/1991
0.79 ac p.5-91 | 1300607002 ⑫ J. Kelus and Ruth L. Heinbuch
248-434 8/27/1990
0.136 ac p.12-508 | 1300113000 ⑲ Pauline E. Clauque
140-449 5/29/1959
222-904 2/22/1984
OR.178-2732 3/16/2005
0.079 ac p.17-165 | 1300595000 ㉕ Hal A. Sr. and Carol J. Kaser
OR.85-635 8/27/2001
1.924 ac p.7-35 |
| 1300133000 ⑥ John Kelus and Ruth Heinbuch
133-270 10/16/1954
202-659 7/18/1978
202-662 7/18/1978
0.071 ac | 1300112002 ⑬ Bands Company, Inc.
OR.20-179 11/13/1998
0.079 ac p.16-915 | 1300150000 ㉖ Dale E. and Patsy A. Bernhart
131-364 8/15/1955
264-376 5/9/1994
1.01 ac | 1300159000 ㉗ Don L. and Rebecca S. McDowell
OR.11-870 7/2/1998
1.5 ac p.5-110 |
| 1300401000 ⑦ Thomas D. and Donna M. Money
229-387 1/14/1985
230-418 2/27/1986
0.49 ac p.3-93B | 1300219000 ⑭ Aaron D. Galbraith
OR.85-565 1/10/2001
OR.83-20 11/13/2001
0.688 ac p.17-165 | | |

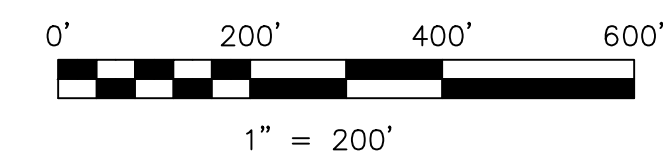

LET IT BE KNOWN, THIS MAP HAS BEEN PREPARED AS A REFERENCE GUIDE TO PROPERTY OWNERSHIP. WE BELIEVE THIS INFORMATION TO BE CORRECT AND CURRENT, HOWEVER IT IS NOT INTENDED FOR ANY LEGAL USE, WHETHER IT BE IN SALES, TRANSFERS, TRUSTS, LEASES OF ANY TYPE, ETC., AND DO NOT ACCEPT RESPONSIBILITY FOR ERRORS OF ANY NATURE OR OMISSIONS CONTAINED HEREIN.

new survey required for next transfer

Last Revision: 10/17/2006

**T-8, R-7, Sec.10
Mechanic Twp.
Holmes County, Ohio**

MC-09