

T8, R6, 2d Qtr. Lot 9 MC-22

T8, R6, 2nd Qtr. Lot 8 MC-22

T8, R6, 2nd Qtr. Lot 7 MC-22

T8, R6, 2nd Qtr. Lot 6 MC-21

T8, R6, Sec 2 MC-32

T8, R6, Sec 8 MC-26

- 1200104000 ① Andy R. and Esta J. Schlabach
OR.179-891 4/19/2005
0.314 ac p.8-523
- 1200124000 ② Trustees of the German Reformed
and Lutheran Church
9-326 11/7/1843
0.325 ac
- 1200123000 ③ Trustees of the German Reformed
and Lutheran Church
9-328 11/7/1843
0.325 ac
- 1200125000 ④ Trustees of Salem's Reformed Church
45-547 12/31/1884
0.32 ac
- 1200105000 ⑤ Ailee H. and Freda R. Beechy
258-924 2/17/1993
0.644 ac p.5-142
- 1200103000 ⑥ Andy P. and Saloma Yoder
190-707 5/12/1975
OR.49-194 3/23/2000
0.343 ac p.5-72
- 1200070000 ⑦ Jonas A. and Effie J. Coblenz
OR.46-436 1/31/2000
0.78 ac p.4-103
- 1200072001 ⑧ John Henry and Mary J. Beechy
OR.85-544 8/24/2001
0.819 ac p.18-57
- 1200008000 ⑨ Delbert D. Lehman
251-398 5/16/1991
OR.2-730 2/3/1998
1.312 ac p.12-642
- 1200051000 ⑩ Roy D. and Mary R. Miller
214-527 9/11/1981
0.416 ac p.9-109
- 1200052000 ⑪ Roy D. and Mary R. Miller
214-529 9/11/1981
0.394 ac p.9-109
- 1200095000 ⑫ Henry M.C. and Katie M. Yoder
272-694 3/22/1996
279-510 8/14/1997
0.792 ac p.3-22
- 1200047000 ⑬ Ivan R. and Esther H. Mast
252-866 9/17/1991
259-641 4/23/1993
0.09 ac
- 1200047001 ⑭ Ivan R. and Esther H. Mast
252-866 9/17/1991
259-641 4/23/1993
0.18 ac
- 1200011000 ⑮ John Henry and Mary J. Beechy
208-217 12/17/1979
1.167 ac p.8-538
- 1200009001 ⑯ Roy D. and Mary R. Miller
251-103 4/23/1991
0.051 ac p.12-642
- 1200084006 ⑰ Daniel H. and Barbara M. Rober
OR.178-268 2/4/2005
0.577 ac p.16-354
- 1200039001 ⑱ Mary E. Rober
OR.38-3 9/1/1999
1.064 ac p.17-227
- 1200039000 ⑲ Nancy Rober
Marvin E. and Mary E. Rober
222-892 2/17/1984
251-352 5/14/1991
1.630 ac p.3-294
- 1200084003 ⑳ Daniel H. and Barbara M. Rober
OR.174-62 7/26/2004
1.349 ac p.19-136
- 1200072000 ㉑ Jonas A. and Effie J. Coblenz
OR.46-436 1/31/2000
1.291 ac p.7-240
- 1200009000 ㉒ Delbert D. Lehman
251-398 5/16/1991
OR.2-730 2/3/1998
0.891 ac p.12-642
- 1200009002 ㉓ Roy D. and Mary R. Miller
251-103 4/23/1991
0.958 ac p.12-641
- 1200084001 ㉔ Mary E. Rober, trustee
OR.157-74 7/17/2003
Ervin A. Rober, trustee
OR.157-79 7/17/2003
1.912 ac p.10-781

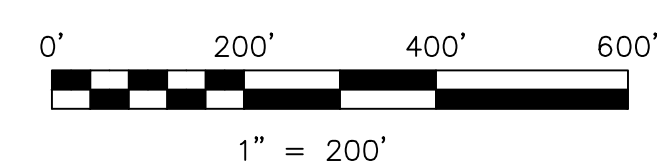
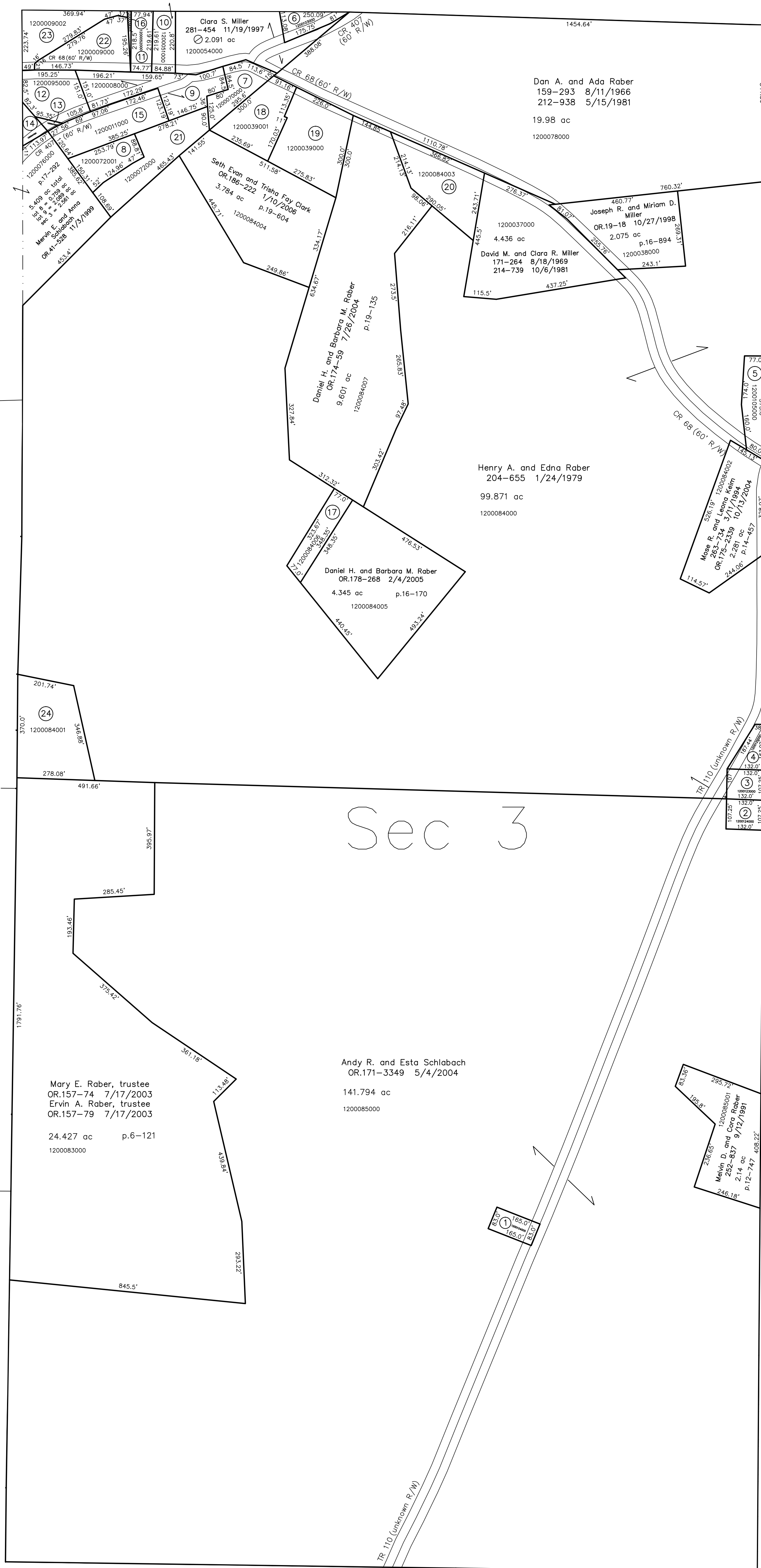

LET IT BE KNOWN, THIS MAP HAS BEEN PREPARED AS A REFERENCE GUIDE TO PROPERTY OWNERSHIP. WE BELIEVE THIS INFORMATION TO BE CORRECT AND CURRENT. HOWEVER, IT IS NOT INTENDED FOR ANY LEGAL USE, WHETHER IT BE IN SALES, TRANSFERS, TRAILS, LEASES OF ANY TYPE, ETC. AND DO NOT ACCEPT RESPONSIBILITY FOR ERRORS OF ANY NATURE OR OMISSIONS CONTAINED HEREIN.

⊙ new survey required for next transfer

Last Revision: 1/10/2006

**T-8, R-6, Sec.3
Mechanic Twp.
Holmes County, Ohio**

MC-27