

T8, R6, 2nd Qtr. Lot 25 MC-16

T8, R6, 2nd Qtr. Lot 24 MC-16

T8, R6, 2nd Qtr. Lot 23 MC-16

T8, R6, Sec. 3 MC-27

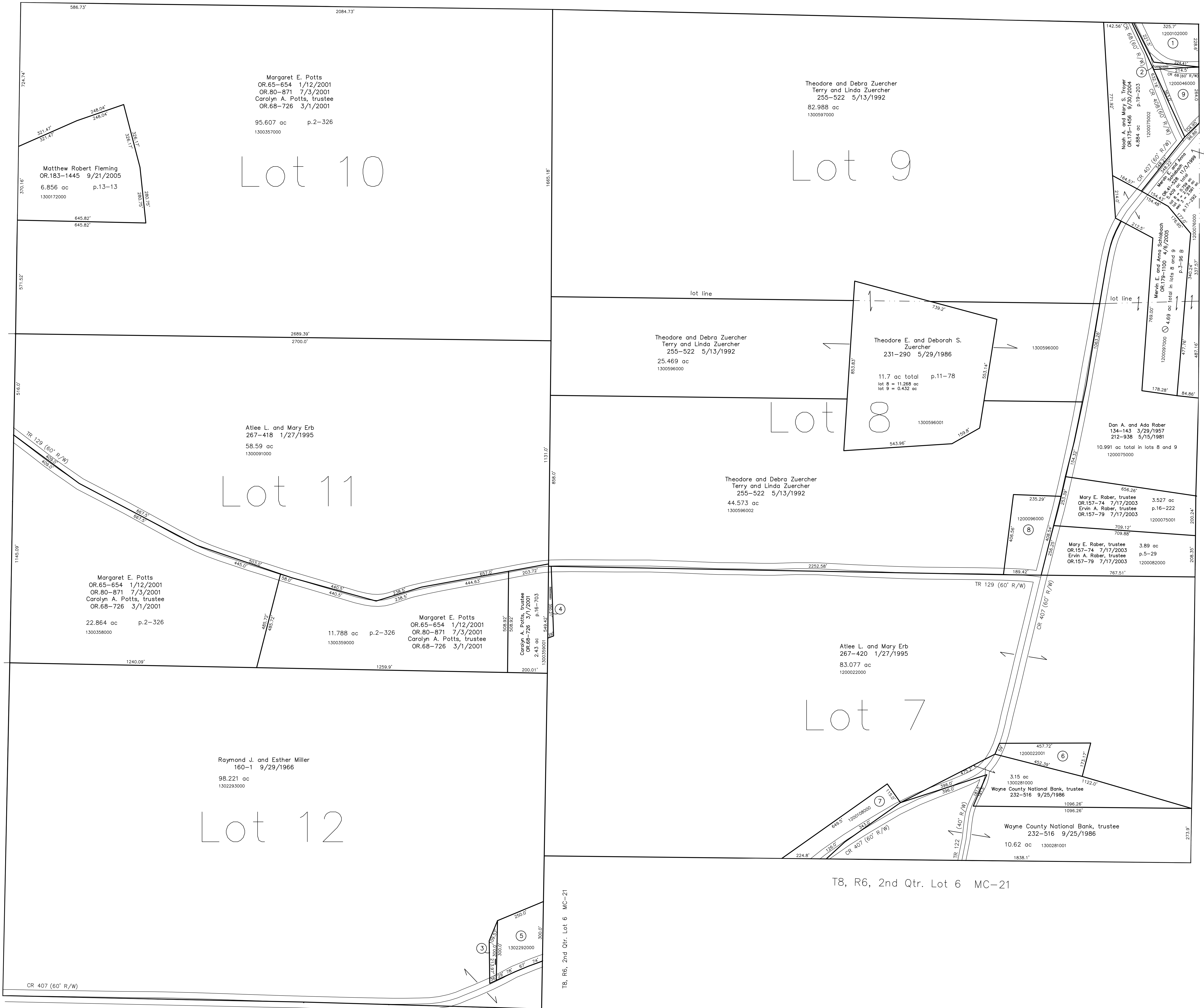

T8, R6, 2nd Qtr. Lot 13 MC-21

T8, R6, 2nd Qtr. Lot 6 MC-21

T8, R6, 2nd Qtr. Lot 6 MC-21

- 120002000 ① Noah A. and Mary S. Troyer  
209-291 5/5/1980  
282-471 11/24/1993  
1.33 ac p.4-184
- 1200010000 ② Noah S. and Mary E. Miller  
235-608 6/16/1987  
0.05 ac
- 1302293001 ③ Mark L. and Elizabeth E. Miller  
263-189 1/21/1994  
OR.135-101 1/13/2003  
0.217 ac p.14-419
- 1200022002 ④ Carolyn A. Potts, trustee  
OR.68-726 3/1/2001  
0.169 ac p.17-449
- 1302292000 ⑤ Mark L. and Elizabeth E. Miller  
231-565 9/15/1983  
OR.135-101 1/13/2003  
1.562 ac p.10-187

- 1200022001 ⑥ Eli E. and Fannie Kempf  
232-285 9/5/1986  
1.84 ac p.10-604
- 1200108000 ⑦ Henry M.C. and Katie M. Yoder  
176-450 4/3/1971  
278-510 8/14/1997  
1.57 ac p.3-43 B
- 1200096000 ⑧ Paul W. and Kimberly M. Miller  
OR.76-515 5/31/2001  
1.94 ac
- 1200046000 ⑨ Ivan R. and Esther H. Mast  
252-866 9/17/1991  
259-641 4/23/1993  
1.03 ac

Last Revision: 9/21/2005

**T-8, R-6, 2nd.Qtr.  
Lots 7,8,9,10,11,12  
Mechanic Twp.  
Holmes County, Ohio**

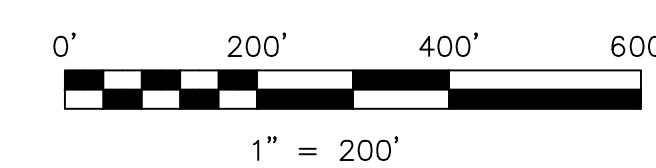

LET IT BE KNOWN, THIS MAP HAS BEEN PREPARED AS A REFERENCE GUIDE TO PROPERTY OWNERSHIP. WE BELIEVE THIS INFORMATION TO BE CORRECT AND CURRENT, HOWEVER IT IS NOT INTENDED FOR ANY LEGAL USE, WHETHER IT BE IN SALES, TRANSFERS, TRAILS, LEASES OF ANY TYPE, ETC. AND DO NOT ACCEPT RESPONSIBILITY FOR ERRORS OF ANY NATURE OR OMISSIONS CONTAINED HEREIN.

⊙ new survey required for next transfer

**MC-22**