

T8, R7, Sec. 1 MC-10

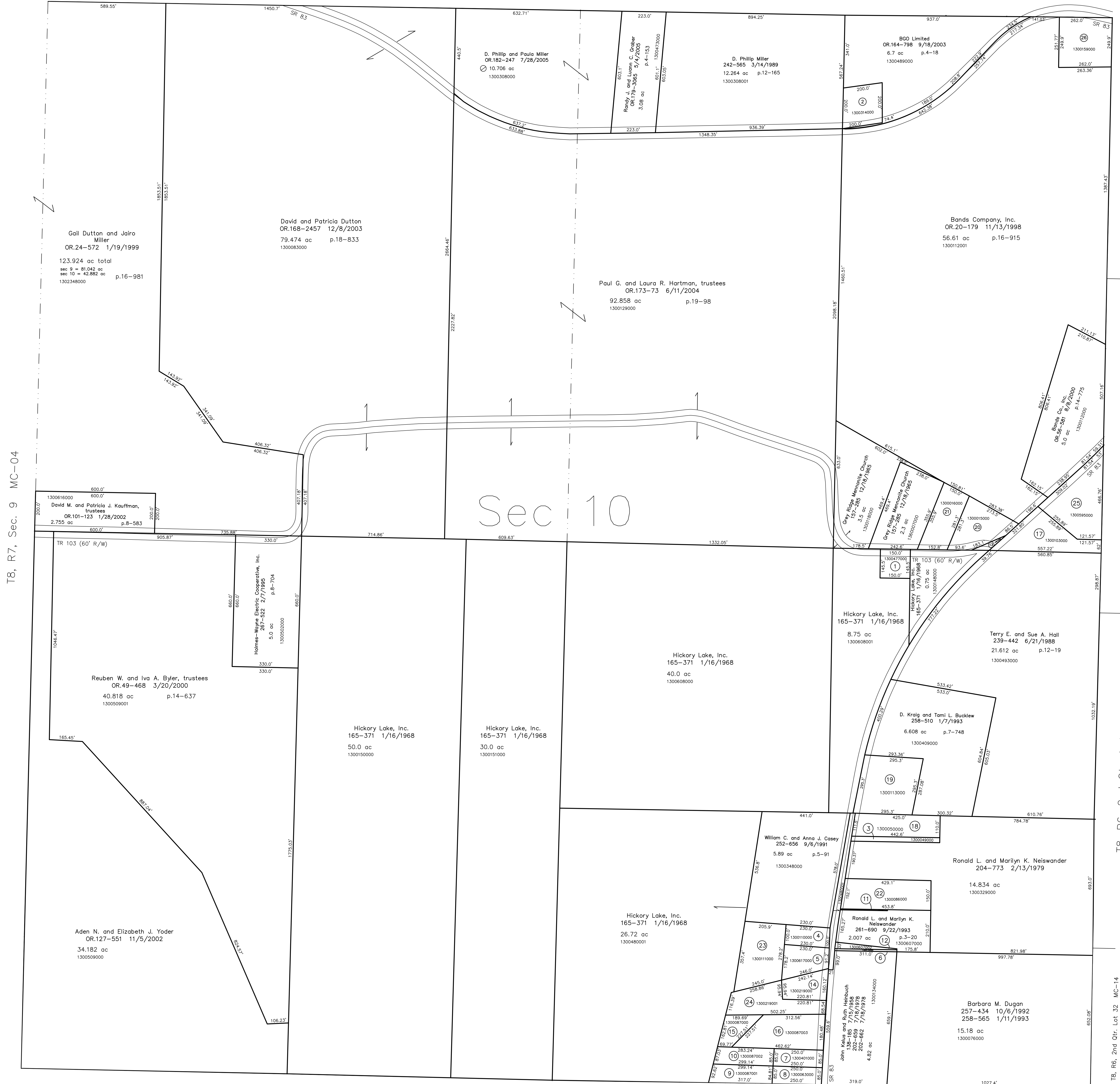

T8, R6, 2nd Qtr. Lot 29 MC-15  
T8, R6, 2nd Qtr. Lot 30 MC-15  
T8, R6, 2nd Qtr. Lot 31 MC-15  
T8, R6, 2nd Qtr. Lot 32 MC-14

T8, R7, Sec. 9 MC-04

T8, R7, Sec. 11 MC-08

- |   |  |  |   |
|---|--|--|---|
| 1300477000 ① Howard Treese<br>156-257 8/14/1965<br>0.5 ac p.4-57  | 1300063000 ⑥ John P. and Judith L. Tilson<br>240-195 9/1/1988<br>OR.96-409 12/17/2001<br>0.49 ac p.3-748 | 1300087000 ⑬ Hickory Lake, Inc.<br>OR.114-716 6/7/2002<br>0.477 ac p.17-165  | 1300160000 ⑳ Dale E. and Patsy A. Bernhart<br>141-131 7/23/1959<br>264-376 5/9/1994<br>1.1 ac |
| 1300314000 ② Edgar E. and Berti L. Dorsey<br>275-100 10/17/1996<br>0.9 ac p.4-134                                     | 1300087001 ⑧ John and Judith Tilson<br>243-640 6/7/1989<br>0.619 ac p.12-229                             | 1300087003 ⑭ Jerry L. Jr. and Patsy G. Wood<br>OR.114-894 8/7/2002<br>1.534 ac p.17-165  | 1300086000 ㉒ Dana A. Epley<br>137-522 5/17/1958<br>240-932 10/20/1988<br>1.52 ac p.3-20       |
| 1300049000 ③ Gregory S. and Michelle L. Chanoy<br>OR.174-3414 9/8/2004<br>0.255 ac p.7-918                            | 1300087002 ⑩ Thomas D. and Donna M. Money<br>244-926 10/6/1989<br>0.568 ac p.12-311                      | 1300103000 ⑰ Gregory L. Gamertsfelder<br>259-289 3/26/1992<br>OR.125-433 5/19/2003<br>1.419 ac p.7-35  | 1300110000 ㉓ Jeffrey J. Garver<br>251-389 5/16/1991<br>251-392 5/16/1991<br>0.53 ac p.5-91    |
| 1300110000 ④ Jeffrey J. Garver<br>251-389 5/16/1991<br>251-392 5/16/1991<br>0.53 ac p.5-91                            | 1300670001 ⑪ Dara Epley<br>248-431 8/27/1990<br>0.027 ac p.12-508  | 1300050000 ⑯ Gregory S. and Michelle L. Chanoy<br>OR.174-3414 9/8/2004<br>1.1 ac   | 1300219001 ㉔ Hickory Lake, Inc.<br>OR.34-724 7/8/1999<br>1.239 ac p.17-165                    |
| 1300617000 ⑤ Jeffrey J. Garver<br>251-389 5/16/1991<br>251-392 5/16/1991<br>0.73 ac p.5-91                            | 1300670002 ⑫ J. Kelus and Ruth L. Heinbuch<br>248-434 8/27/1990<br>0.136 ac p.12-508                     | 1300113000 ⑰ Pauline E. Glouque<br>140-449 5/29/1959<br>222-904 2/22/1984<br>OR.178-2729 3/16/2005<br>OR.178-2732 3/16/2005<br>2.0 ac p.3-54 | 1300595000 ㉕ Hal A. Sr. and Carol J. Koser<br>OR.85-565 8/27/2001<br>1.924 ac p.7-35          |
| 1300133000 ⑥ John Kelus and Ruth Heinbuch<br>133-270 10/16/1956<br>202-659 7/18/1978<br>202-662 7/18/1978<br>0.071 ac | 1300112002 ⑬ Bands Company, Inc.<br>OR.20-179 11/13/1998<br>0.079 ac p.16-915                            | 1300150000 ㉚ Dale E. and Patsy A. Bernhart<br>131-364 8/15/1955<br>264-376 5/9/1994<br>1.01 ac   | 1300159000 ㉖ Don L. and Rebecca S. McDowell<br>OR.11-870 7/2/1998<br>1.5 ac p.5-110           |
| 1300401000 ⑦ Thomas D. and Donna M. Money<br>229-387 11/14/1985<br>230-418 2/27/1986<br>0.49 ac p.3-58                | 1300219000 ⑭ Aaron D. Galbreath<br>OR.85-565 1/10/2001<br>OR.13-20 11/13/2001<br>0.668 ac p.17-165       |  |   |

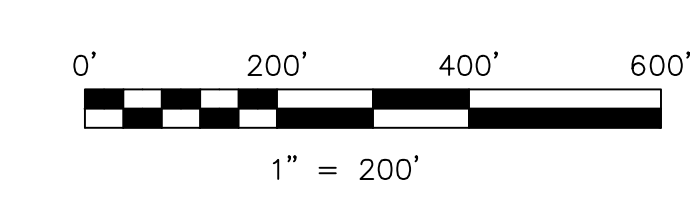

LET IT BE KNOWN, THIS MAP HAS BEEN PREPARED AS A REFERENCE GUIDE TO PROPERTY OWNERSHIP. WE BELIEVE THIS INFORMATION TO BE CORRECT AND CURRENT. HOWEVER, IT IS NOT INTENDED FOR ANY LEGAL USE, WHETHER IT BE IN SALES, TRANSFERS, TRAILS, LEASES OF ANY TYPE, ETC. AND DO NOT ACCEPT RESPONSIBILITY FOR ERRORS OF ANY NATURE OR OMISSIONS CONTAINED HEREIN.

⊙ new survey required for next transfer

Last Revision: 7/28/2005

**T-8, R-7, Sec.10  
Mechanic Twp.  
Holmes County, Ohio**

**MC-09**