

Killbuck Township T8, R7, Sec. 3 K-30

T8, R7, Sec. 1 MC-10

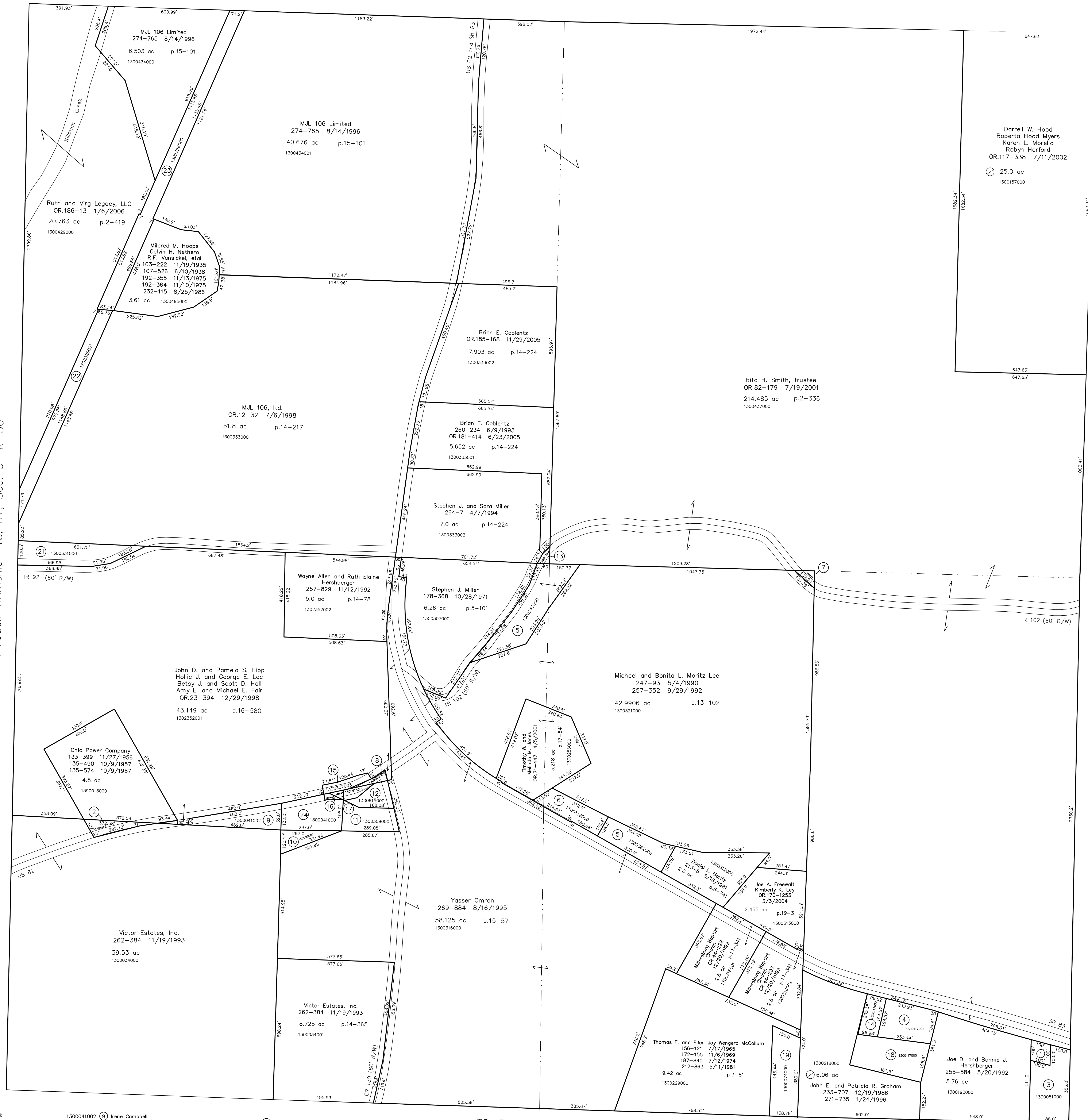

T8, R7, Sec. 9 MC-04

- 1300491000 (1) Wendell E. and Cathy J. Clark
258-965 2/18/1993
0.21 ac
- 1390014000 (2) Ohio Power Company
133-473 1/9/1957
0.34 ac
- 1300051000 (3) Irene Clark
197-455 3/21/1977
1.47 ac
- 1300117001 (4) William R. and Patricia A. Smith
252-14 7/1/1991
1.086 ac p.12-693
- 1300362000 (5) Albert and Heather Havranek
OR.177-1561 12/30/2004
0.102 ac p.8-740
- 1300518000 (6) Charles J. and Mattie M. Schlogenhauer
OR.44-35 12/17/1999
0.808 ac p.17-335
- 1302361000 (7) Rita H. Smith, trustee
OR.82-179 7/19/2001
0.112 ac p.2-336
- 1302352000 (8) Mildred M. Hoops
Calvin H. Nethero
232-119 8/25/1986
1.03 ac
- 1300041002 (9) Irene Campbell
197-154 2/3/1977
0.83 ac
- 1302357000 (10) Yasser Omran
269-884 8/16/1995
276-783 1/10/1997
0.41 ac p.15-57
- 1300309000 (11) Patricia A. Sigler
John H. Snow
270-879 11/9/1995
0.63 ac
- 1300615000 (12) Eileen Mizer
181-511 9/22/1972
OR.67-162 2/5/2001
0.436 ac p.5-150
- 1300333004 (13) Anthony N. Miller
261-563 9/14/1993
0.066 ac p.14-224
- 1300117002 (14) Ronnie L. Whitman
261-688 9/22/1993
272-565 3/12/1996
0.443 ac p.14-308
- 1302352003 (15) State of Ohio
263-401 2/8/1994
0.24 ac p.14-432
- 1300041001 (16) State of Ohio
263-398 2/2/1994
0.08 ac p.14-431
- 1300615001 (17) State of Ohio
264-339 5/5/1994
0.274 ac p.14-505
- 1300117000 (18) John Elden and Patricia R. Graham
184-585 7/25/1973
216-880 4/5/1982
216-690 4/5/1982
271-735 1/24/1996
1.471 ac
- 1300074000 (19) Darrell A. Griffey
OR.40-666 10/14/1999
1.331 ac p.17-272
- 1300243000 (20) Anthony Neil Miller
198-138 10/18/1976
1.873 ac p.7-717
- 1300331000 (21) M.J.L. 106, Ltd.
OR.12-32 7/6/1998
1.374 ac p.16-780
- 1302326001 (22) Holmesville Manufacturing and Distribution Center, Inc.
273-976 6/19/1996
1.606 ac p.2-258
- 1302326000 (23) Holmesville Manufacturing and Distribution Center, Inc.
273-976 6/19/1996
2.632 ac p.2-258
- 1300041000 (24) Irene Campbell
197-154 2/3/1977
1.04 ac

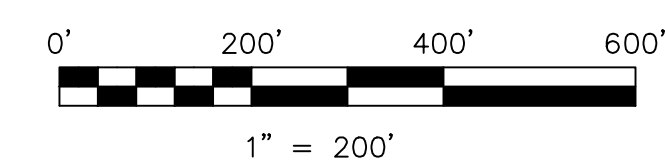

LET IT BE KNOWN, THIS MAP HAS BEEN PREPARED AS A REFERENCE GUIDE TO PROPERTY OWNERSHIP. WE BELIEVE THIS INFORMATION TO BE CORRECT AND CURRENT, HOWEVER IT IS NOT INTENDED FOR ANY LEGAL USE, WHETHER IT BE IN SALES, TRANSFERS, TRADES, LEASES OF ANY TYPE, ETC., AND DO NOT ACCEPT RESPONSIBILITY FOR ERRORS OF ANY NATURE OR OMISSIONS CONTAINED HEREIN.

new survey required for next transfer

Last Revision: 1/6/2006

**T-8, R-7, Sec.2
Mechanic Twp.
Holmes County, Ohio**

MC-05