

T.H. 124
Old T.H. 94
30' R/W to curve Sec. 1

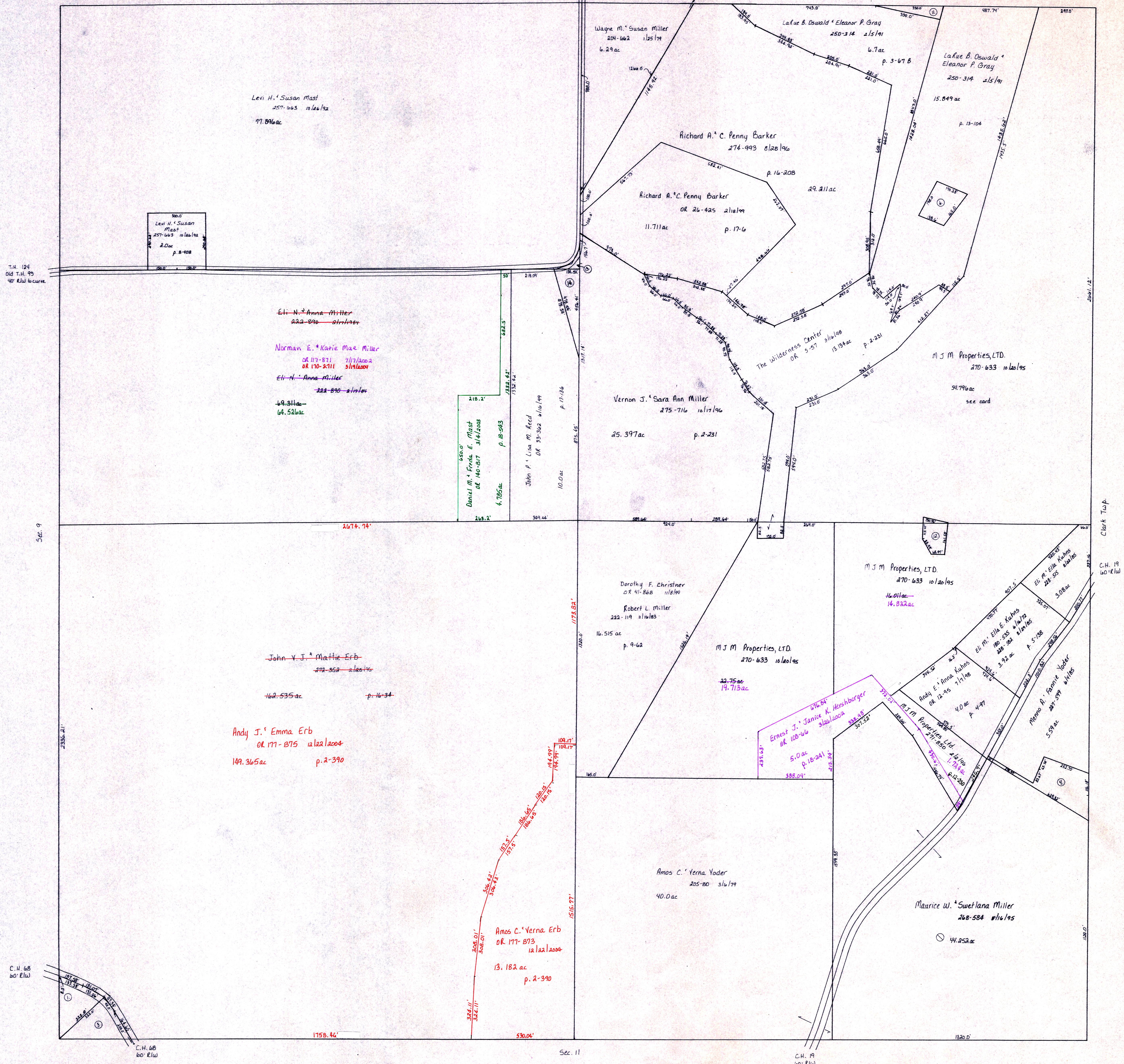

Sec. 9

Sec. 11

- ① Amish Helping Fund 278-70 51/147 926ac p. 16-472
- ② Loman M. & Mary Miller 278-201 1/12/1900
- ③ Mose & Mattie B. Miller 183-051 1/12/1900 88 ac p. 16-476
- ④ Albert M.L. & Mattie A. Yoder 205-584 1/12/1900 1.44ac p. 2-47
- ⑤ Dale & Richard & Lois & Alice J. Miller & Brenda Kaser Goetz 188-544 1/12/1900 6 ac
- ⑥ Christina Grabel 50-351 1/12/1900 12 ac see card
- ⑦ Fina's House, Inc. 245-00 1/12/1900 1.23 ac p. 16-480
- ⑧ Vernon J. & Sara Ann Miller 275-716 10/17/1900 1.04 ac p. 16-252
- ⑨ Vernon J. & Sara Ann Miller 274-527 8/15/1977 1.68 ac p. 14-514

T-8, R-6, Sec. 10
MECHANIC TWP.
 SCALE: 1" = 200'

LET IT BE KNOWN THIS MAP HAS BEEN PREPARED AS A REFERENCE GUIDE TO PROPERTY OWNERSHIP AND CURRENT, HOWEVER, IT IS NOT INTENDED FOR ANY LEGAL USE, WHETHER IT BE IN SALES, TRANSFERS, TRADES, LEASES OF ANY TYPE, ETC., AND DO NOT ACCEPT RESPONSIBILITY FOR ERRORS OF ANY NATURE OR OMISSIONS CONTAINED HEREIN.

MC-36