

C.H. 150
60' R/W

Sec. 18

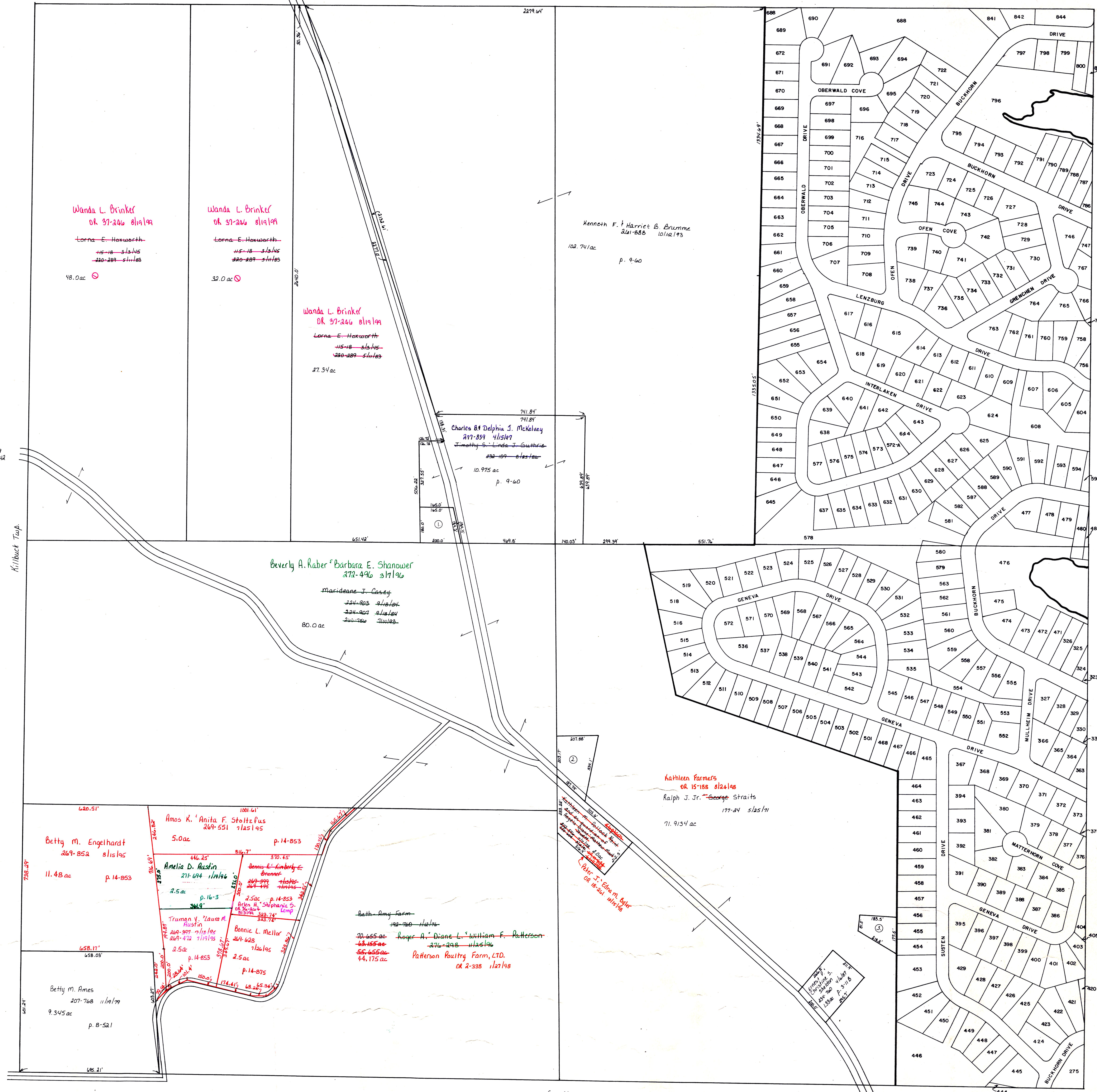

Wanda L. Brinker
OR 37-246 01/19/99
Lorna E. Hawksworth
115-18-313/105
220-289-311/105
18.0 ac

Wanda L. Brinker
OR 37-246 01/19/99
Lorna E. Hawksworth
115-18-313/105
220-289-311/105
32.0 ac

Wanda L. Brinker
OR 37-246 01/19/99
Lorna E. Hawksworth
115-18-313/105
220-289-311/105
27.34 ac

Charles & Delphia J. McKelvey
277-839 4/15/97
Trueman V. Laura M. Austin
230-109-012/109
10.975 ac
p. 9-60

Beverly A. Haber & Barbara E. Shanower
272-496 3/17/96
Marideane J. Casey
224-203 2/14/94
224-207 2/14/94
224-208 2/14/94
80.0 ac

Betty M. Engelhardt
267-852 01/15/95
11.48 ac
p. 14-853

Amos K. Anita F. Stoltz Pus
269-551 7/15/95
5.0 ac
p. 14-853

Betty M. Ames
207-768 11/19/99
9.345 ac
p. 8-521

Bonnie L. Mellor
264-625 7/16/95
2.5 ac
p. 14-875

Beth Amy Farm
202-760 1/12/92
Roger A. Diane L. William F. Patterson
276-298 11/15/96
Patterson Roultry Farm, LTD.
OR 2-338 11/21/98
20-655 ac
62-655 ac
56-655 ac
44,175 ac

Kathleen Farmers
OR 15-168 02/10/95
Ralph J. Jr. George Straits
177-24 5/25/91
71.9134 ac

- ① Emma Jane Alexander 274-309 2/26 7/15/96 7.31 ac p. 5-54
- ② Gary L. Carol A. Guthrie 221-650 9/23/93 1.1096 ac p. 10-191
- ③ Harvey L. Hotel M. Amstutz 78-21 4/16/93 5.5 ac p. 4-201

Sec. 22

T-8, R-7, Sec. 19
MECHANIC TWP.
SCALE: 1"=200'

MIC-2

LET IT BE KNOWN, THIS MAP HAS BEEN PREPARED AS A REFERENCE GUIDE TO PROPERTY OWNERSHIP. WE BELIEVE THIS INFORMATION TO BE CORRECT AND CURRENT. HOWEVER, IT IS NOT INTENDED FOR ANY LEGAL USE, WHETHER IT BE IN SALES, TRANSFERS, TRUSTS, LEASES OF ANY TYPE, ETC., AND DO NOT ACCEPT RESPONSIBILITY FOR ERRORS OF ANY NATURE OR OMISSIONS CONTAINED HEREIN.