

Sec. 12

Lake Buckhorn Property Owners Association, Inc.
108-284 10/21/08
all roads, lake, dam, basin in subdivision

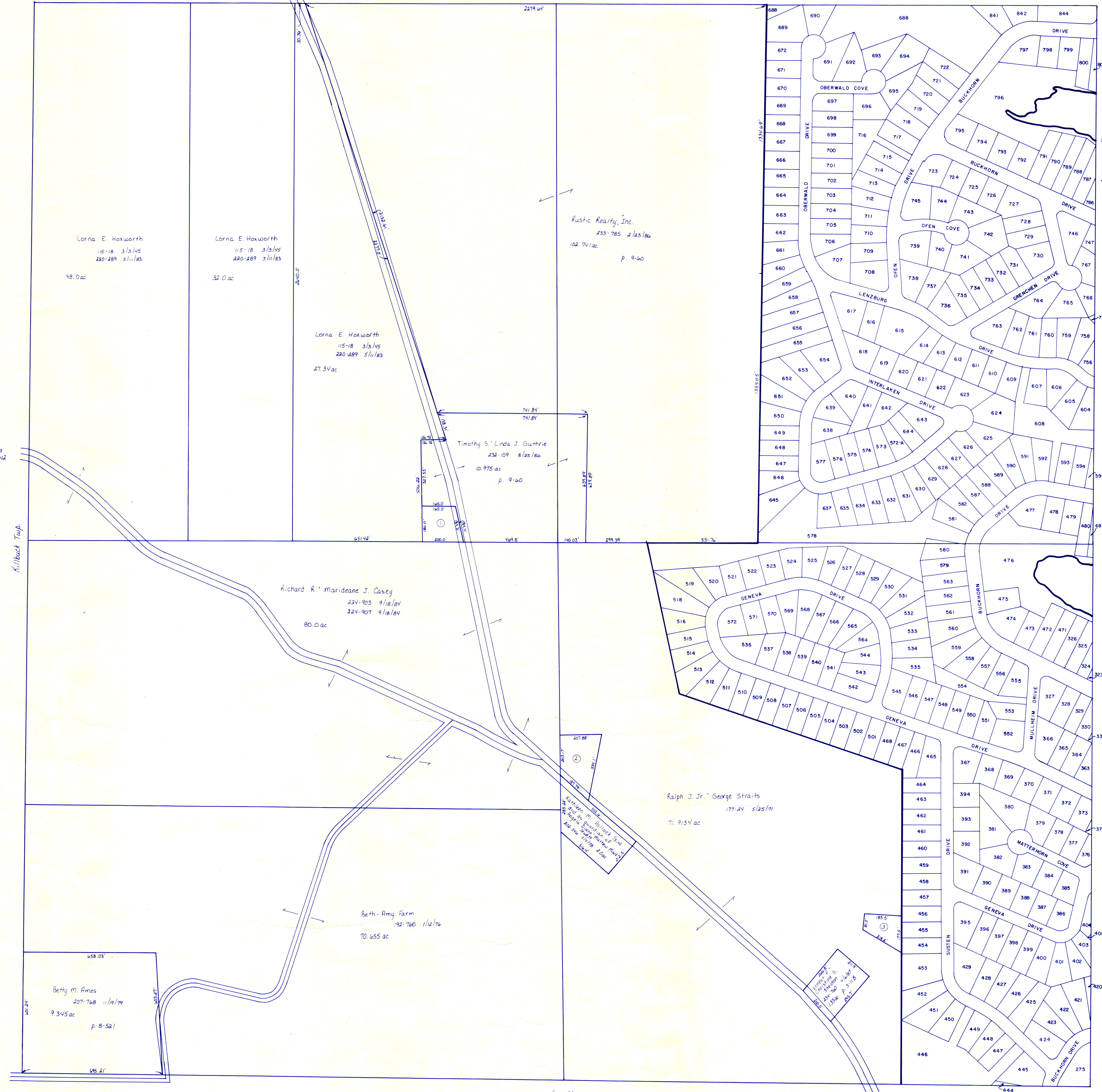

- ① Norman W. Alexander 108-42 9/2/08, 213-719 7/23/01 .251 ac p. 5-54
- ② Gary L. Carol A. Guthrie 221-650 9/23/03 1.1096 ac p. 10-191
- ③ Harvey L. Violet M. Amstutz 170-51 4/21/09 .50 ac p. 4-201

T-8, R-7, Sec. 19
MECHANIC TWP.
SCALE: 1"=200'

PRINTED 5-17-88

MC-2

LET IT BE KNOWN, THIS MAP HAS BEEN PREPARED AS A REFERENCE GUIDE TO PROPERTY OWNERSHIP. WE BELIEVE THIS INFORMATION TO BE CORRECT AND CURRENT, HOWEVER, IT IS NOT INTENDED FOR ANY LEGAL USE, WHETHER IT BE IN SALES, TRANSFERS, TRADES, LEASES OF ANY TYPE, ETC., AND DO NOT ACCEPT RESPONSIBILITY FOR ERRORS OF ANY NATURE OR OMISSIONS CONTAINED HEREIN.