

KX-28

KX-30

KX-32

KX-27

KX-31

KX-04

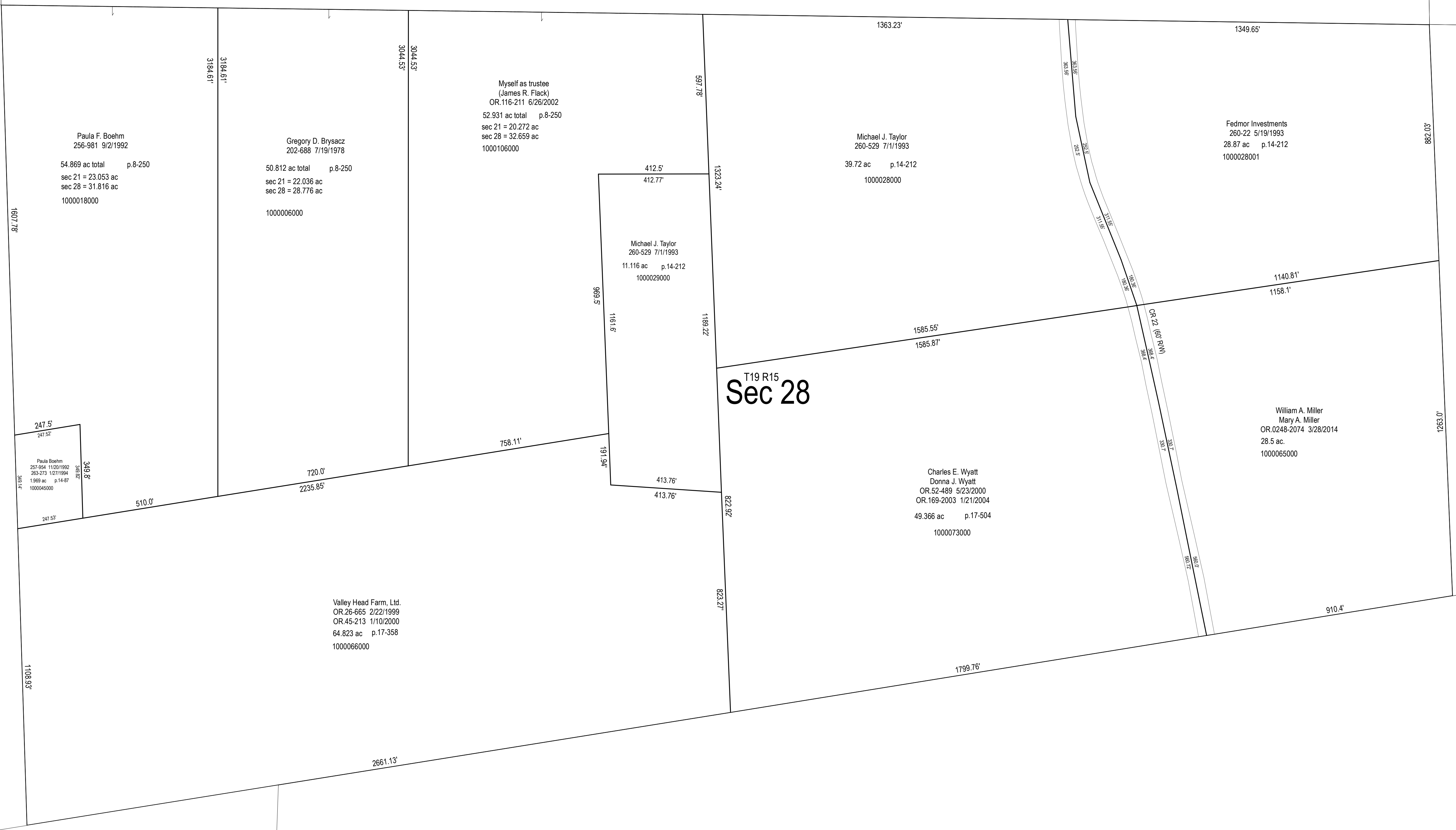

Paula F. Boehm  
256-961 9/2/1992  
54.869 ac total p.8-250  
sec 21 = 23.053 ac  
sec 28 = 31.816 ac  
1000018000

Gregory D. Brysacz  
202-688 7/19/1978  
50.812 ac total p.8-250  
sec 21 = 22.036 ac  
sec 28 = 28.776 ac  
1000006000

Myself as trustee  
(James R. Flack)  
OR.116-211 6/26/2002  
52.931 ac total p.8-250  
sec 21 = 20.272 ac  
sec 28 = 32.659 ac  
1000106000

Michael J. Taylor  
260-529 7/1/1993  
39.72 ac p.14-212  
1000028000

Fedmor Investments  
260-22 5/19/1993  
28.87 ac p.14-212  
1000028001

Michael J. Taylor  
260-529 7/1/1993  
11.116 ac p.14-212  
1000029000

William A. Miller  
Mary A. Miller  
OR.0248-2074 3/28/2014  
28.5 ac.  
1000065000

Charles E. Wyatt  
Donna J. Wyatt  
OR.52-489 5/23/2000  
OR.169-2003 1/21/2004  
49.366 ac p.17-504  
1000073000

Valley Head Farm, Ltd.  
OR.26-665 2/22/1999  
OR.45-213 1/10/2000  
64.823 ac p.17-358  
1000066000

247.5'  
247.5'  
Paula Boehm  
257-664 11/20/1992  
20-273 12/1/1996  
1.969 ac p.14-212  
1000049000

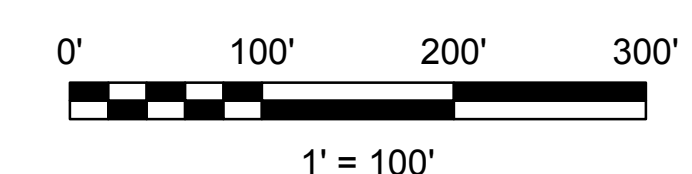

LET IT BE KNOWN, THIS MAP HAS BEEN PREPARED AS A REFERENCE GUIDE TO PROPERTY OWNERSHIP. WE BELIEVE THIS INFORMATION TO BE CORRECT AND CURRENT. HOWEVER, IT IS NOT INTENDED FOR ANY LEGAL USE, WHETHER IT BE SALES, TRANSFERS, TRADES, LEASES OF ANY TYPE, ETC. AND DO NOT ACCEPT RESPONSIBILITY FOR ERRORS OF ANY NATURE OR OMISSIONS CONTAINED HEREIN.

S.F.T.  
new survey required  
for next transfer

Last Revision: 12/31/2015



**Sec. 28, T-19, R-15  
Knox Twp.  
Holmes County, Ohio**

**KX-29**