

- 1100009005 ① Thomas Carder  
265-698 8/26/1994  
1.0 ac p.14-387
- 1100045004 ② Shirley A. Strickland  
OR.168-340 11/13/2003  
1.75 ac p.18-536
- 1100009008 ③ Thomas L. and Jessica J. Carder  
OR.27-689 3/10/1999  
1.0 ac p.14-387
- 1100009001 ④ Nola F. Carder  
237-385 12/11/1987  
1.083 ac p.10-873
- 1100009009 ⑤ Thomas L. Carder  
OR.119-78 7/30/2002  
0.917 ac p.18-344
- 1100045002 ⑥ Vicky Christobel and Juanita D. Duncan  
OR.140-330 2/28/2003  
1.25 ac p.18-536
- 1100045007 ⑦ Vicky Christobel and Juanita D. Duncan  
OR.184-280 11/15/2005  
1.482 ac p.19-544

- △ Hillside Subdivision  
Plat 18-516 Platted 2/7/2003
- 1100009006 △ Byler D & D Construction, Inc.  
OR.139-114 2/18/2003  
1.0 ac p.18-516

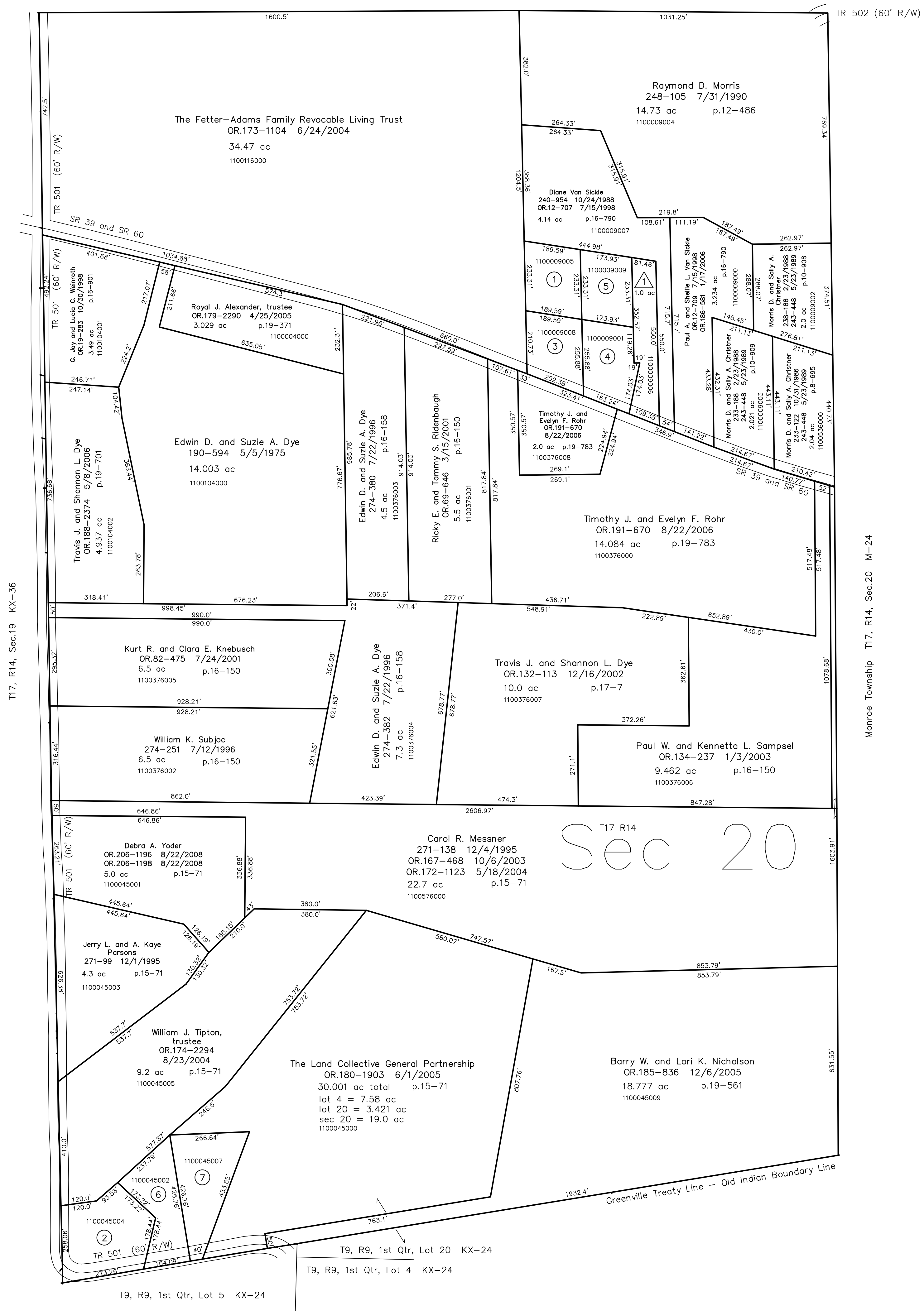

T17 R14  
Sec 20

T17, R14, Sec.19 KX-36

Monroe Township T17, R14, Sec.20 M-24

T9, R9, 1st Qtr, Lot 5 KX-24  
T9, R9, 1st Qtr, Lot 4 KX-24

Last Revision: 8/22/2008  
**T-17, R-14, Sec. 20**  
**Knox Twp.**  
**Holmes County, Ohio**

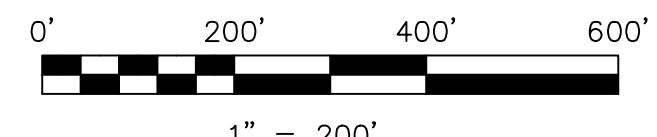

LET IT BE KNOWN, THIS MAP HAS BEEN PREPARED AS A REFERENCE GUIDE TO PROPERTY OWNERSHIP. WE BELIEVE THIS INFORMATION TO BE CORRECT AND CURRENT. HOWEVER IT IS NOT INTENDED FOR ANY LEGAL USE, WHETHER IT BE IN SALES, TRANSFERS, TRADES, LEASES OF ANY TYPE, ETC., AND DO NOT ACCEPT RESPONSIBILITY FOR ERRORS OF ANY NATURE OR OMISSIONS CONTAINED HEREIN.

new survey required for next transfer

# KX-37