

- 1100239000 ① Larry B. and Patricia M. Leppo  
212-337 3/11/1981  
0.243 ac
- 1100236000 ② Larry B. and Patricia M. Leppo  
188-153 8/6/1974  
0.29 ac
- 1100238000 ③ Larry and Patricia Leppo  
166-133 4/6/1968  
0.241 ac
- 1100237000 ④ Larry B. and Patricia M. Leppo  
188-153 8/6/1974  
0.15 ac
- 1100168000 ⑤ Bonnie Elizabeth and Robert D. Hazlett  
278-571 6/10/1997  
0.11 ac p.4-3
- 1100328000 ⑥ Robert T. and Mary M. Owens  
187-309 5/24/1974  
0.5 ac p.5-113
- 1100463000 ⑦ Lyle Edward and Rebekka Lynne Reusser  
OR.204-1553 5/12/2008  
1.67 ac p.7-398
- 1100514001 ⑧ Richard G. and Mary R. Galley, trustees  
OR.187-874 3/14/2006  
0.30 ac p.4-54
- 1100252001 ⑨ Joan A. Salomon and William S. Brothers  
OR.179-2518 4/26/2005  
0.029 ac p.15-29
- 1100462000 ⑩ Lyle Edward and Rebekka Lynne Reusser  
OR.204-1553 5/12/2008  
1.0 ac p.5-35
- 1100167000 ⑪ Bonnie Elizabeth and Robert D. Hazlett  
278-571 6/10/1997  
0.102 ac p.3-728
- 1100125001 ⑫ Dennis (Denis) M. and Madia Fritz  
281-786 12/11/1997  
OR.174-2290 8/23/2004  
0.13 ac p.6-598
- 1100557000 ⑬ Mary Hill  
OR.192-690 10/11/2006  
0.907 ac p.16-660
- 1100599001 ⑭ John W. and Betty J. Brady  
OR.23-58 12/23/1998  
1.349 ac p.16-969
- 1100062001 ⑮ Chester E. Woods, Jr.  
OR.29-88 4/6/1999  
OR.91-107 10/19/2001  
OR.148-481 5/8/2003  
OR.148-484 5/8/2003  
1.397 ac p.17-50
- 1100537001 ⑯ Matthew D. and Mary Findley  
OR.163-391 8/5/2003  
0.563 ac p.17-282
- 1100286000 ⑰ George W. and Marilyn A. Jeffries  
OR.176-595 11/4/2004  
OR.180-3484 5/17/2005  
0.73 ac p.3-728
- 1100285000 ⑱ George W. and Marilyn A. Jeffries  
OR.176-595 11/4/2004  
OR.180-3484 5/17/2005  
1.0 ac
- 1100266000 ⑲ Marion P. and Lizzie Ann Yoder  
OR.107-823 3/21/2002  
1.237 ac p.16-236
- 0000000000 ⑳ not used
- 1100346000 ㉑ Dennis (Denis) M. and Madia Fritz  
281-786 12/11/1997  
OR.174-2290 8/23/2004  
1.1 ac p.8-439
- 0000000000 ㉒ not used
- 1100384000 ㉓ Richard L. and Sherrie E. Shoenfelt  
OR.201-316 1/7/2008  
1.023 ac p.8-438
- 1100556000 ㉔ Sherri L. Strother  
OR.36-986 8/13/1999  
OR.195-2744 3/29/2007  
1.558 ac p.10-233
- 1100482000 ㉕ Karen L. Crockey  
OR.202-2952 2/28/2008  
1.33 ac
- 1100399000 ㉖ Holmes County Habitat for Humanity, Inc.  
OR.200-488 10/5/2007  
1.53 ac p.7-137
- 1100398000 ㉗ Holmes County Habitat for Humanity, Inc.  
OR.200-488 10/5/2007  
1.51 ac p.7-137
- 1100239001 ㉘ Charles A. and Shari L. Oswalt  
OR.200-3329 11/14/2007  
0.117 ac p.19-1185
- 1100126000 ㉙ Nathan Eugene Fritz  
202-570 7/11/1978  
216-364 9/29/1982  
1.54 ac p.8-439
- 1100033000 ㉚ Nathan Eugene Fritz  
281-790 12/11/1997  
1.93 ac p.8-439
- 1100391003 ㉛ Ronald A. and Catherine J. Hay  
OR.11-511 6/29/1998  
1.563 ac p.16-781
- 1100506000 ㉜ Wayne L. Miller  
275-885 10/28/1996  
275-889 10/28/1996  
0.81 ac p.7-218
- 1100508000 ㉝ Wayne L. Miller  
275-885 10/28/1996  
275-889 10/28/1996  
0.84 ac p.8-211
- 1100329000 ㉞ Robert T. and Mary M. Owens  
205-500 5/16/1980  
1.2577 ac p.8-605
- 1100558000 ㉟ Jeffrey Bruce and Geneva G. Pringle  
223-127 3/22/1984  
OR.73-155 4/24/2001  
1.752 ac p.10-236
- 1100034000 ㊱ Laurence S. and Laura J. Thompson  
275-391 9/19/1996  
1.52 ac p.8-439
- 0000000000 ㊲ not used
- 1100581000 ㊳ unknown (cemetery?)  
see 083-80
- 1100203000 ㊴ Larry R. and Terry A. White  
228-539 8/26/1985  
0.89 ac p.3-728
- 1100228000 ㊵ Larry R. and Terry A. White  
228-541 8/26/1985  
0.89 ac p.3-728

Washington Township  
T19, R15, Sec.13 W-26

Ripley Township  
T17, R14, Sec.18 RP-01

Knox Township  
T19, R15, Sec.24 KX-35

Nashville Fire Department  
OR.196-1542 4/27/2007  
5.4 ac p.19-147

Nashville Fire Department  
OR.196-1542 4/27/2007  
5.4 ac p.19-147

ne qtr  
se qtr

T19, R15, Sec.24 KX-35

Ripley Township T17, R14, Sec.18 RP-01

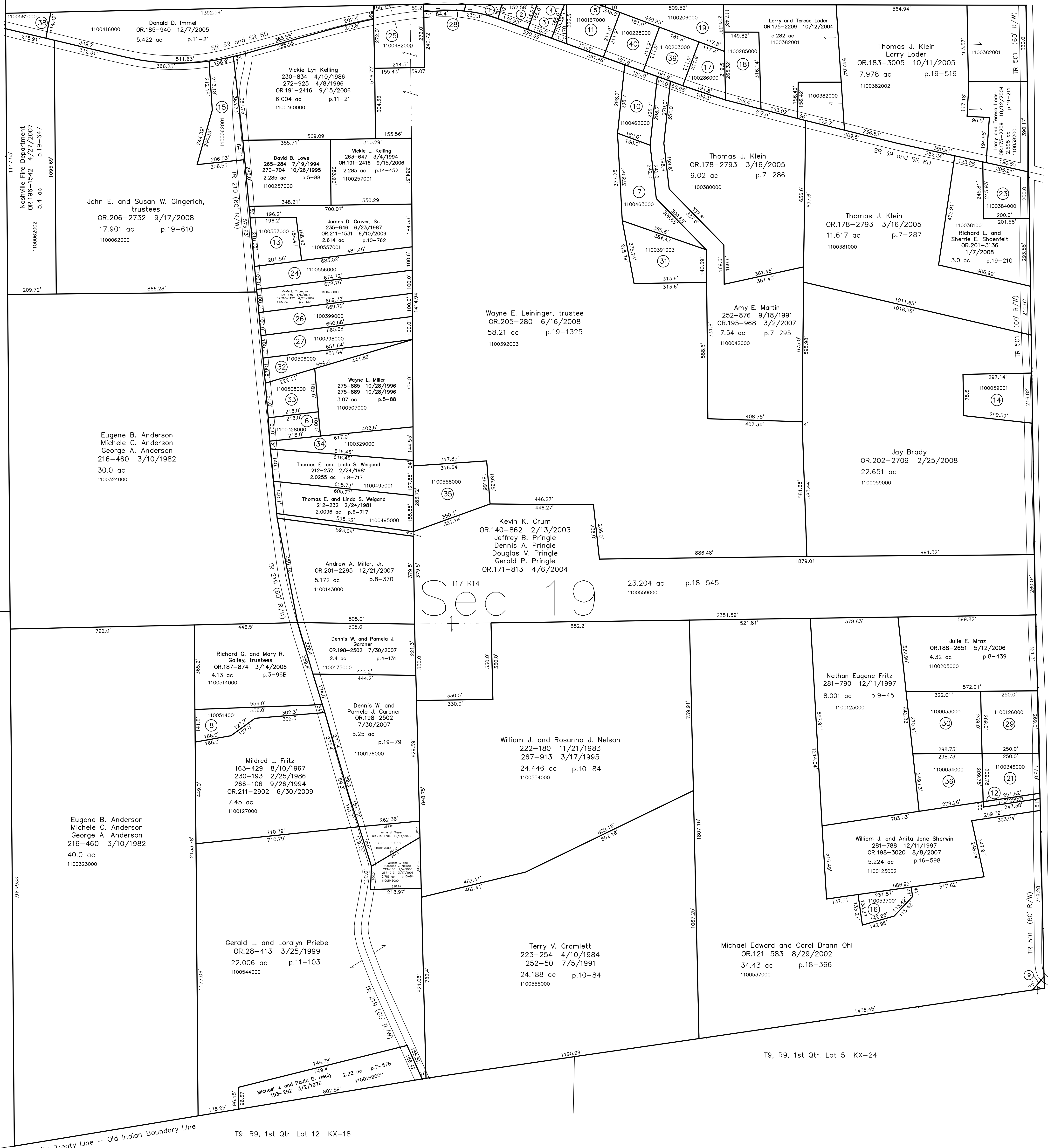

T17, R14, Sec.20 KX-37

Last Revision: 12/14/2009  
**T-17, R-14, Sec. 19**  
**Knox Twp.**  
**Holmes County, Ohio**

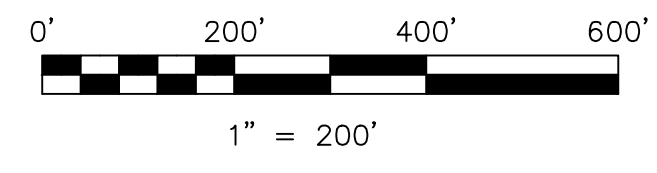

LET IT BE KNOWN, THIS MAP HAS BEEN PREPARED AS A REFERENCE GUIDE TO PROPERTY OWNERSHIP. WE BELIEVE THIS INFORMATION TO BE CORRECT AND CURRENT. HOWEVER IT IS NOT INTENDED FOR ANY LEGAL USE, WHETHER IT BE IN SALES, TRANSFERS, TRADES, LEASES OF ANY TYPE, ETC., AND DO NOT ACCEPT RESPONSIBILITY FOR ERRORS OF ANY NATURE OR OMISSIONS CONTAINED HEREIN.

new survey required for next transfer

**KX-36**