

1100499001 (1) Gerald R. and Mary-Margaret Henry
246-749 4/9/1990
0.25 ac
1100282003 (2) Steven Ray and Melissa D. Wiebe
273-480 5/13/1996
1.75 ac p.15-86

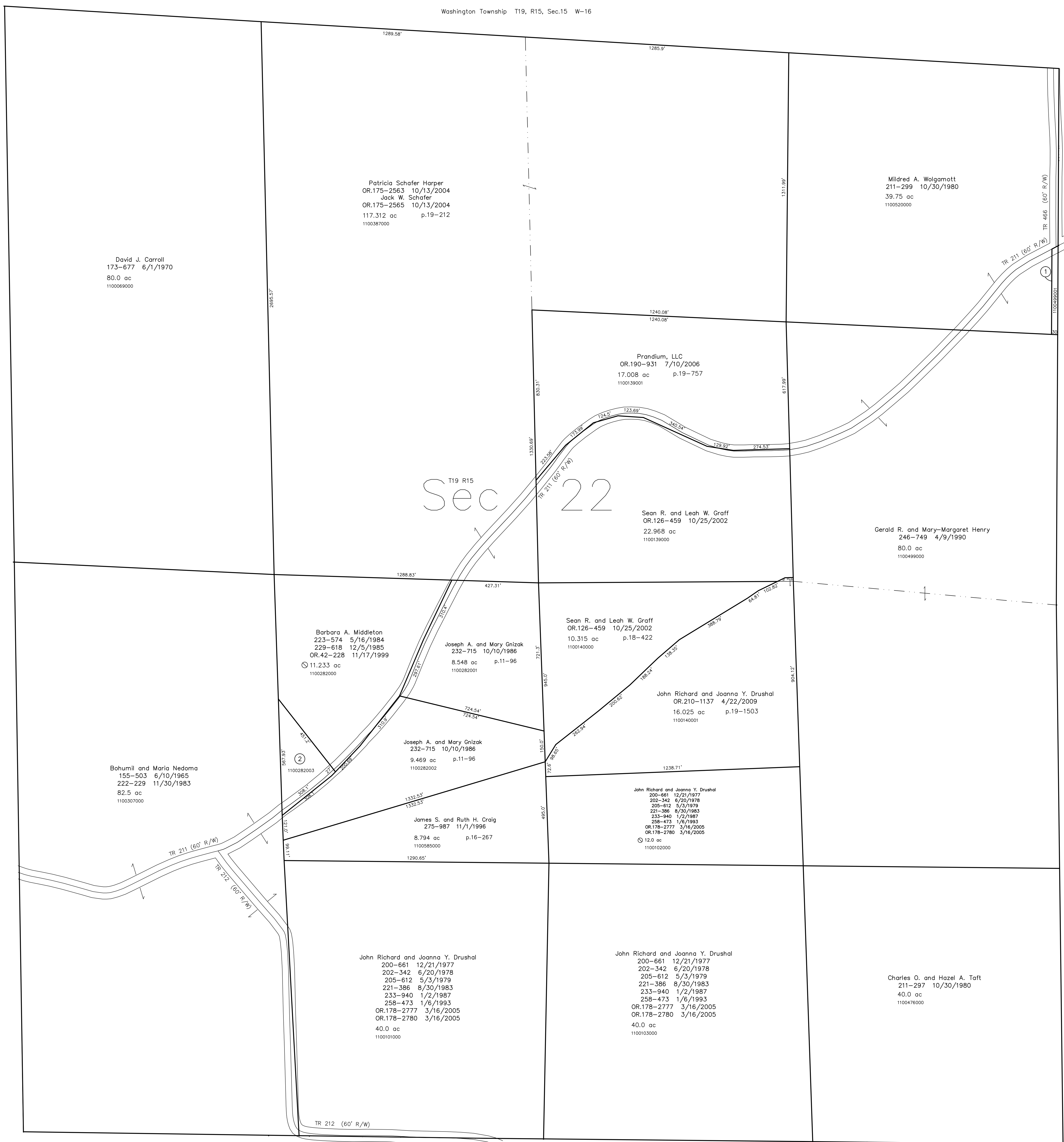

T19, R15, Sec.21 KX-30

T19, R15, Sec.23 KX-34

T19, R15, Sec.27 KX-31

Last Revision: 7/10/2006

T-19, R-15, Sec. 22
Knox Twp.
Holmes County, Ohio

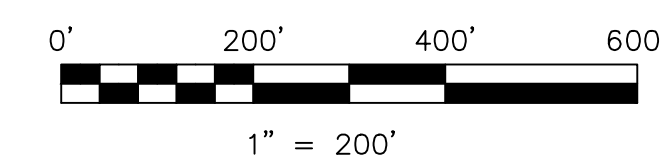

LET IT BE KNOWN, THIS MAP HAS BEEN PREPARED AS A REFERENCE
GUIDE TO PROPERTY OWNERSHIP. WE BELIEVE THIS INFORMATION TO
BE CORRECT AND CURRENT. HOWEVER, IT IS NOT INTENDED FOR ANY
LEGAL USE, WHETHER IT BE IN SALES, TRANSFERS, TRADES, LEASES
OF ANY TYPE, ETC., AND DO NOT ACCEPT RESPONSIBILITY FOR
ERRORS OF ANY NATURE OR OMISSIONS CONTAINED HEREIN.

(1) new survey required
for next transfer

KX-32