

- 100013000 ① Holmes County Board of Commissioners
227-297 5/16/1985
0.68 ac
- 1000109003 ② Mike and Paula D. Mikels
273-215 4/29/1996
0.1313 ac p.15-27
- 1000643000 ③ Wally Water Works, Inc.
246-761 4/11/1990
0.62 ac p.13-28
- 1000632001 ④ Jennifer L. Dowler
Rose McDaniel
OR.110-580 4/22/2002
1.076 ac p.16-888
- 1000054000 ⑤ Martha Corney
218-841 11/18/1982
229-975 1/15/1986
0.90 ac p.5-83
- 1000059000 ⑥ Clifford A. and Mary R. Martin
176-1 1/19/1971
176-3 1/19/1971
OR.49-942 4/5/2000
0.53 ac p.3-78
- 1000060000 ⑦ Clifford A. and Mary R. Martin
176-1 1/19/1971
176-3 1/19/1971
OR.49-942 4/5/2000
0.53 ac p.3-68
- 1000039000 ⑧ Alice C. Sanz
OR.148-444 5/8/2003
0.842 ac p.18-612
- 1000109002 ⑨ Wendy S. Gould, as trustee
OR.188-741 11/17/2003
0.8888 ac p.13-27
- 1000642000 ⑩ Elma L. Orr, trustee
OR.49-454 3/28/2000
1.2648 ac p.13-26
- 1000081000 ⑪ Allen and Linda Rider
Robert Bican
OR.208-269 12/5/2008
0.736 ac p.19-1397
- 1000025000 ⑫ Helen B. Link
234-861 4/15/1987
270-830 11/6/1995
Helen B. Link-Longsdorf
OR.124-102 9/27/2002
1.0526 ac p.7-407
- 1000625000 ⑬ Lakeview Holdings, Ltd.
OR.204-2777 5/30/2008
1.2083 ac p.11-1
- 1000038000 ⑭ Charles J. Jr. and Linda J. Darnell
OR.208-2828 9/8/2008
0.672 ac p.3-68 and p.10-124
- 1000082000 ⑮ Allen and Linda Rider
Robert Bican
OR.208-269 12/5/2008
1.526 ac p.19-1397
- 1000024000 ⑯ Donald G. and Judith M. Campbell
OR.42-507 11/19/1999
1.0 ac p.7-407
- 1000001000 ⑰ Brian E. Fast
270-342 9/21/1995
1.074 ac p.3-139
- 1000030000 ⑱ Randy R. Fidler
OR.199-1473 8/23/2007
1.729 ac p.19-1126
- 1000633000 ⑲ Mike and Paula D. Mikels
273-215 4/29/1996
1.7955 ac p.11-1
- 1000127000 ⑳ Mike and Paula D. Mikels
273-215 4/29/1996
0.8654 ac p.12-702
- 1000627002 ㉑ Mohican River Canoe Livery, Inc.
252-82 7/5/1991
0.631 ac p.12-703
- 1000093000 ㉒ Patricia A. Smith
246-765 4/11/1990
1.6144 ac p.13-28

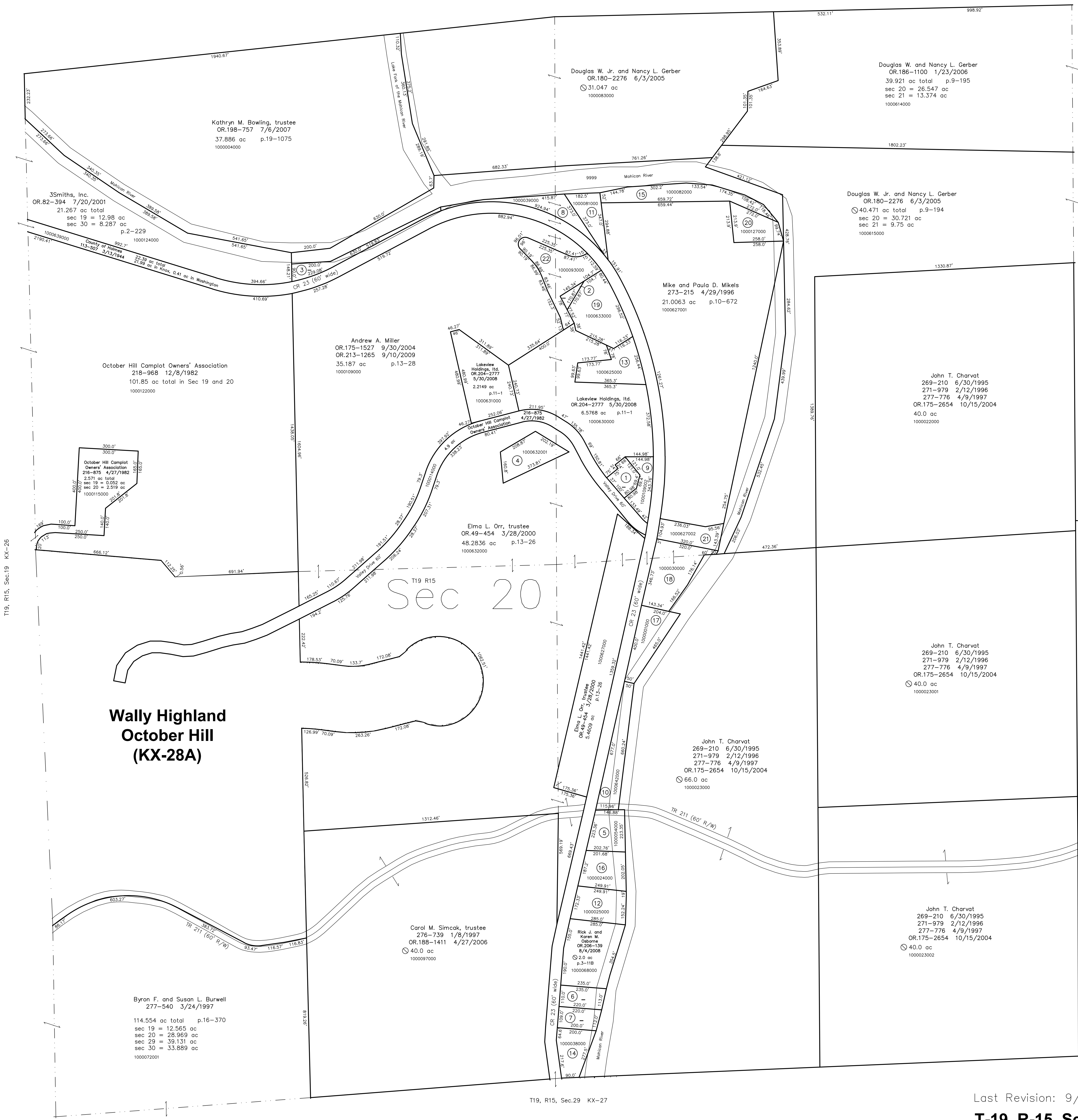

T19, R15, Sec.19, KX-26

T19, R15, Sec.21, KX-30

T19, R15, Sec.29, KX-27

Last Revision: 9/10/2009
T-19, R-15, Sec. 20
Knox Twp.
Holmes County, Ohio

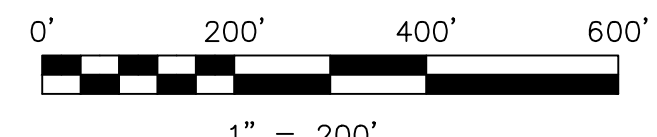

LET IT BE KNOWN, THIS MAP HAS BEEN PREPARED AS A REFERENCE GUIDE TO PROPERTY OWNERSHIP. WE BELIEVE THIS INFORMATION TO BE CORRECT AND CURRENT. HOWEVER, IT IS NOT INTENDED FOR ANY LEGAL USE, WHETHER IT BE IN SALES, TRANSFERS, TRADES, LEASES OF ANY TYPE, ETC., AND DO NOT ACCEPT RESPONSIBILITY FOR ERRORS OF ANY NATURE OR OMISSIONS CONTAINED HEREIN.

new survey required for next transfer

KX-28