

T9, R9, 1st Qtr, Lot 9 KX-17

T9, R9, 1st Qtr, Lot 8 KX-23

T9, R9, 1st Qtr, Lot 1 KX-23

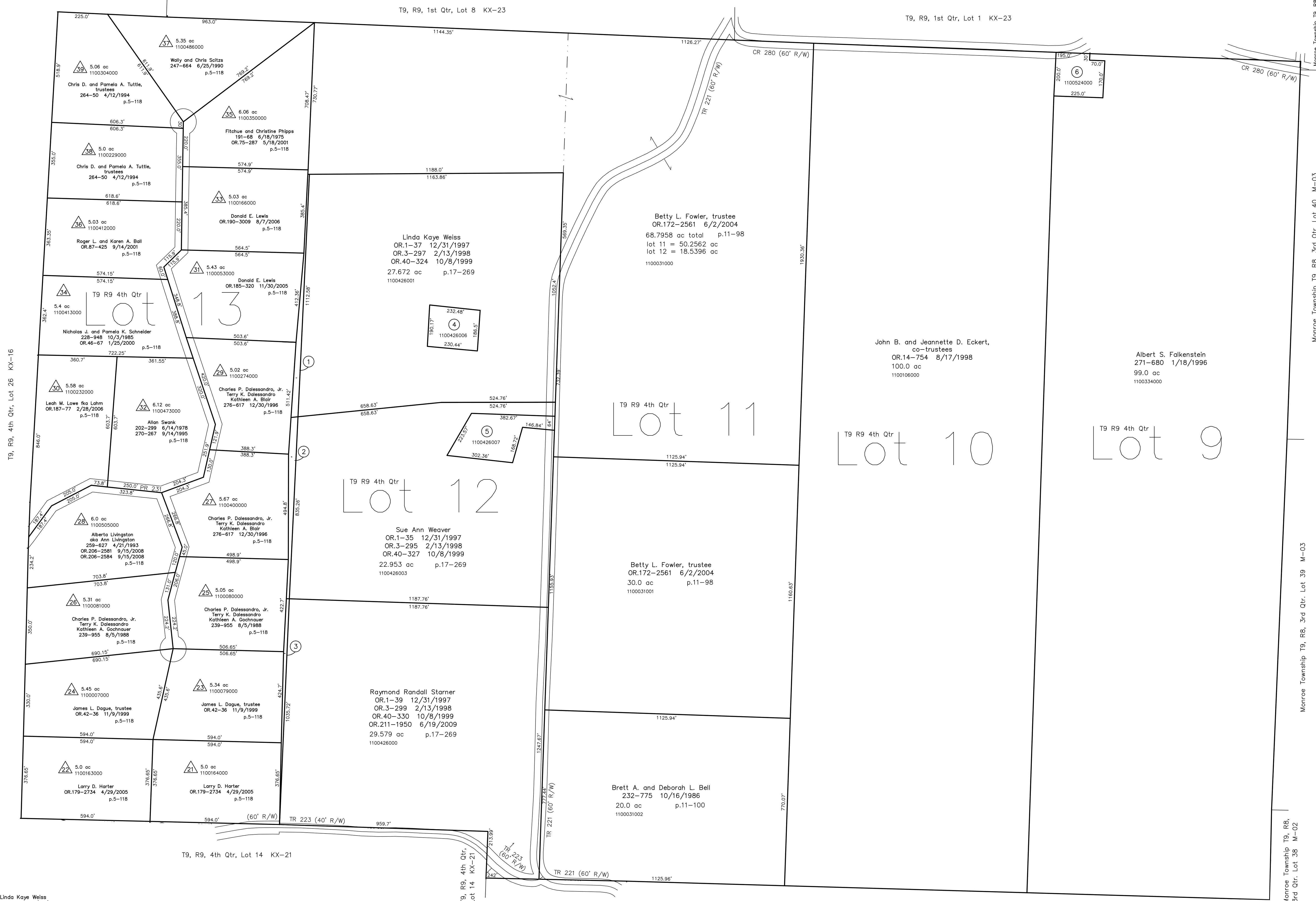

- 1100426002 ① Linda Kaye Weiss
OR.1-37 12/31/1997
OR.3-297 2/13/1998
OR.40-324 10/8/1999
0.445 ac p.17-269
- 1100426004 ② Sue Ann Weaver
OR.1-35 12/31/1997
OR.3-295 2/13/1998
OR.40-327 10/8/1999
0.455 ac p.17-269
- 1100426005 ③ Raymond Randall Stamer
OR.1-39 12/31/1997
OR.3-299 2/13/1998
OR.40-330 10/8/1999
OR.211-1950 6/19/2009
0.204 ac p.17-269
- 1100426006 ④ Jeremy S. and Kelly M. Weiss
OR.55-398 7/17/2000
OR.57-885 9/1/2000
1.0 ac p.17-269
- 1100426007 ⑤ Robert D. and Sue Ann Weaver
OR.72-592 4/18/2001
1.533 ac p.17-269
- 1100524000 ⑥ Estel F. Wyatt, trustee
Enora J. Wyatt, trustee
OR.125-192 10/11/2002
0.10 ac

△ Little Squaw Valley
Plat 5-118 Platted 2/1/1972

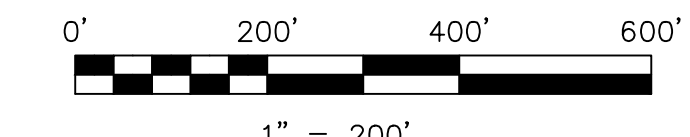

LET IT BE KNOWN, THIS MAP HAS BEEN PREPARED AS A REFERENCE GUIDE TO PROPERTY OWNERSHIP. WE BELIEVE THIS INFORMATION TO BE CORRECT AND CURRENT. HOWEVER IT IS NOT INTENDED FOR ANY LEGAL USE, WHETHER IT BE IN SALES, TRANSFERS, TRADES, LEASES OF ANY TYPE, ETC., AND DO NOT ACCEPT RESPONSIBILITY FOR ERRORS OF ANY NATURE OR OMISSIONS CONTAINED HEREIN.

new survey required for next transfer

Last Revision: 6/19/2009
T-9, R-9, 4th. Qtr.
Lots 9,10,11,12,13
Knox Twp.
Holmes County, Ohio

KX-22

Monroe Township T9, R9, 3rd Qtr, Lot 21 M-03
 Monroe Township T9, R9, 3rd Qtr, Lot 40 M-03
 Monroe Township T9, R9, 3rd Qtr, Lot 39 M-03
 Monroe Township T9, R9, 3rd Qtr, Lot 38 M-02