

- 1100067001 ① Eli A. and Sarah M. Yoder  
Levi E. and Fanny A. Mast  
David H. and Mary A. Miller  
OR.30-238 4/26/1999  
0.079 ac p.17-76
- 1100224001 ② L. Lynn and Hazel I. Carpenter  
OR.30-235 4/26/1999  
0.159 ac p.17-76
- 1100478001 ③ Cheryl Ann Durbin  
OR.186-2582 2/14/2006  
1.0 ac p.19-633
- 1100586000 ④ Donald R. Packe trustee  
Nita A. Packe trustee  
OR.205-749 6/19/2008  
0.462 ac p.19-1182
- 1100068000 ⑤ L. Lynn and Hazel I. Carpenter  
209-175 4/9/1980  
1.94 ac
- 1100223000 ⑥ Eli A. and Sarah M. Yoder  
Levi E. and Fanny A. Mast  
David H. and Mary A. Miller  
250-724 3/25/1991  
1.363 ac
- 1100151000 ⑦ Eli A. Yoder  
Levi E. Mast  
David H. Miller  
OR.181-1697 7/6/2005  
① 1.886 ac

T9, R9, 1st Qtr, Lot 7 KX-23

T9, R9, 1st Qtr, Lot 8 KX-23

Last Revision: 6/19/2008

**T-9, R-9, 1st. Qtr.**  
**Lots 9,10,14,15**  
**Knox Twp.**  
**Holmes County, Ohio**

# KX-17

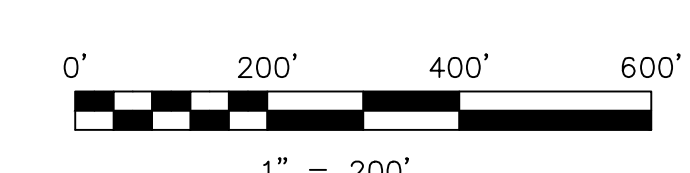

LET IT BE KNOWN, THIS MAP HAS BEEN PREPARED AS A REFERENCE GUIDE TO PROPERTY OWNERSHIP. WE BELIEVE THIS INFORMATION TO BE CORRECT AND CURRENT. HOWEVER IT IS NOT INTENDED FOR ANY LEGAL USE, WHETHER IT BE IN SALES, TRANSFERS, TRADES, LEASES OF ANY TYPE, ETC., AND DO NOT ACCEPT RESPONSIBILITY FOR ERRORS OF ANY NATURE OR OMISSIONS CONTAINED HEREIN.

new survey required for next transfer