

1100561002 ① Albert N. Mellor
OR.202-2465 2/21/2008
1.00 ac p.19-1250

1100561001 ② Marvin D. and Elizabeth A. Leedy
OR.202-2465 2/21/2008
0.795 ac p.11-85

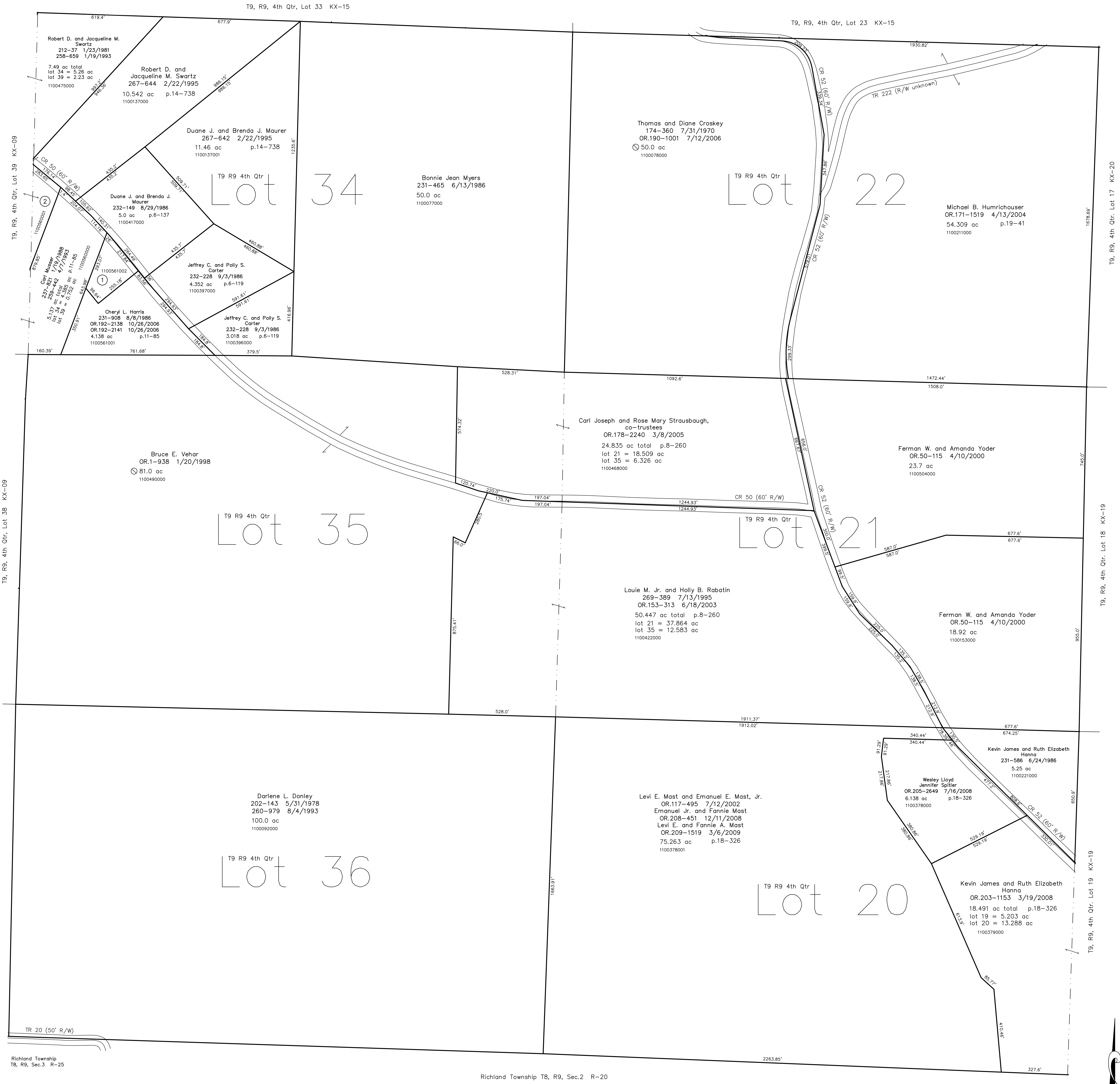

Richland Township
T8, R9, Sec.3 R-25

Richland Township T8, R9, Sec.2 R-20

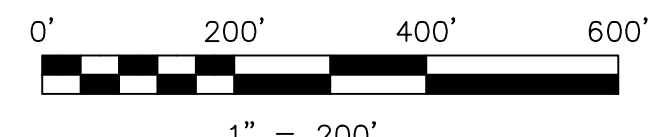

LET IT BE KNOWN, THIS MAP HAS BEEN PREPARED AS A REFERENCE GUIDE TO PROPERTY OWNERSHIP. WE BELIEVE THIS INFORMATION TO BE CORRECT AND CURRENT. HOWEVER IT IS NOT INTENDED FOR ANY LEGAL USE, WHETHER IT BE IN SALES, TRANSFERS, TRADES, LEASES OF ANY TYPE, ETC., AND DO NOT ACCEPT RESPONSIBILITY FOR ERRORS OF ANY NATURE OR OMISSIONS CONTAINED HEREIN.

new survey required for next transfer

Last Revision: 3/6/2009
T-9, R-9, 4th. Qtr.
Lots 20,21,22,34,35,36
Knox Twp.
Holmes County, Ohio
KX-14