

- 100013000 ① Holmes County Board of Commissioners
227-297 5/16/1985
0.68 ac
- 1000109003 ② Mike and Paula D. Mikels
273-215 4/29/1996
0.1313 ac p.15-27
- 1000643000 ③ Wally Water Works, Inc.
246-761 4/11/1990
0.62 ac p.13-28
- 1000632001 ④ Jennifer L. Dowler
Rose McDaniel
OR.110-580 4/22/2002
1.076 ac p.16-688
- 1000054000 ⑤ Martha Conroy
218-841 11/18/1982
229-975 1/15/1986
0.90 ac p.5-83
- 1000059000 ⑥ Clifford A. and Mary R. Martin
176-1 1/19/1971
176-3 1/19/1971
OR.49-942 4/5/2000
0.581 ac p.3-378
- 1000060000 ⑦ Clifford A. and Mary R. Martin
176-1 1/19/1971
176-3 1/19/1971
OR.49-942 4/5/2000
0.53 ac p.3-68
- 1000039000 ⑧ Alice C. Sanz
OR.148-444 5/8/2003
0.842 ac p.18-612
- 1000109002 ⑨ Wendy S. Gould, as trustee
OR.168-741 11/17/2003
0.8888 ac p.13-27
- 1000642000 ⑩ Elma L. Orr, trustee
OR.49-454 3/28/2000
1.2648 ac p.13-26
- 1000081000 ⑪ Allen and Linda Rider
Robert Bican
OR.208-269 12/5/2008
0.736 ac p.19-1397
- 1000025000 ⑫ Helen B. Link
234-861 4/15/1987
270-830 11/6/1995
Helen B. Link-Longsdorf
OR.124-102 9/27/2002
1.0526 ac p.7-407
- 1000625000 ⑬ Lakeview Holdings, Ltd.
OR.204-2777 5/30/2008
1.2083 ac p.11-1
- 1000038000 ⑭ Charles J. Jr. and Linda J. Darnell
OR.208-2828 9/8/2008
0.672 ac p.3-68 and p.10-124
- 1000082000 ⑮ Allen and Linda Rider
Robert Bican
OR.208-269 12/5/2008
1.526 ac p.19-1397
- 1000024000 ⑯ Donald G. and Judith M. Campbell
OR.42-507 11/19/1999
1.0 ac p.7-407
- 1000001000 ⑰ Brian E. Fast
270-342 9/21/1995
1.074 ac p.3-139
- 1000030000 ⑱ Randy R. Fidler
OR.199-1473 8/23/2007
1.729 ac p.19-1126
- 1000633000 ⑲ Mike and Paula D. Mikels
273-215 4/29/1996
1.7955 ac p.11-1
- 1000127000 ⑳ Mike and Paula D. Mikels
273-215 4/29/1996
0.8654 ac p.12-702
- 1000627002 ㉑ Mohican River Canoe Livery, Inc.
252-82 7/5/1991
0.631 ac p.12-703
- 1000093000 ㉒ Patricia A. Smith
246-765 4/11/1990
1.6144 ac p.13-28

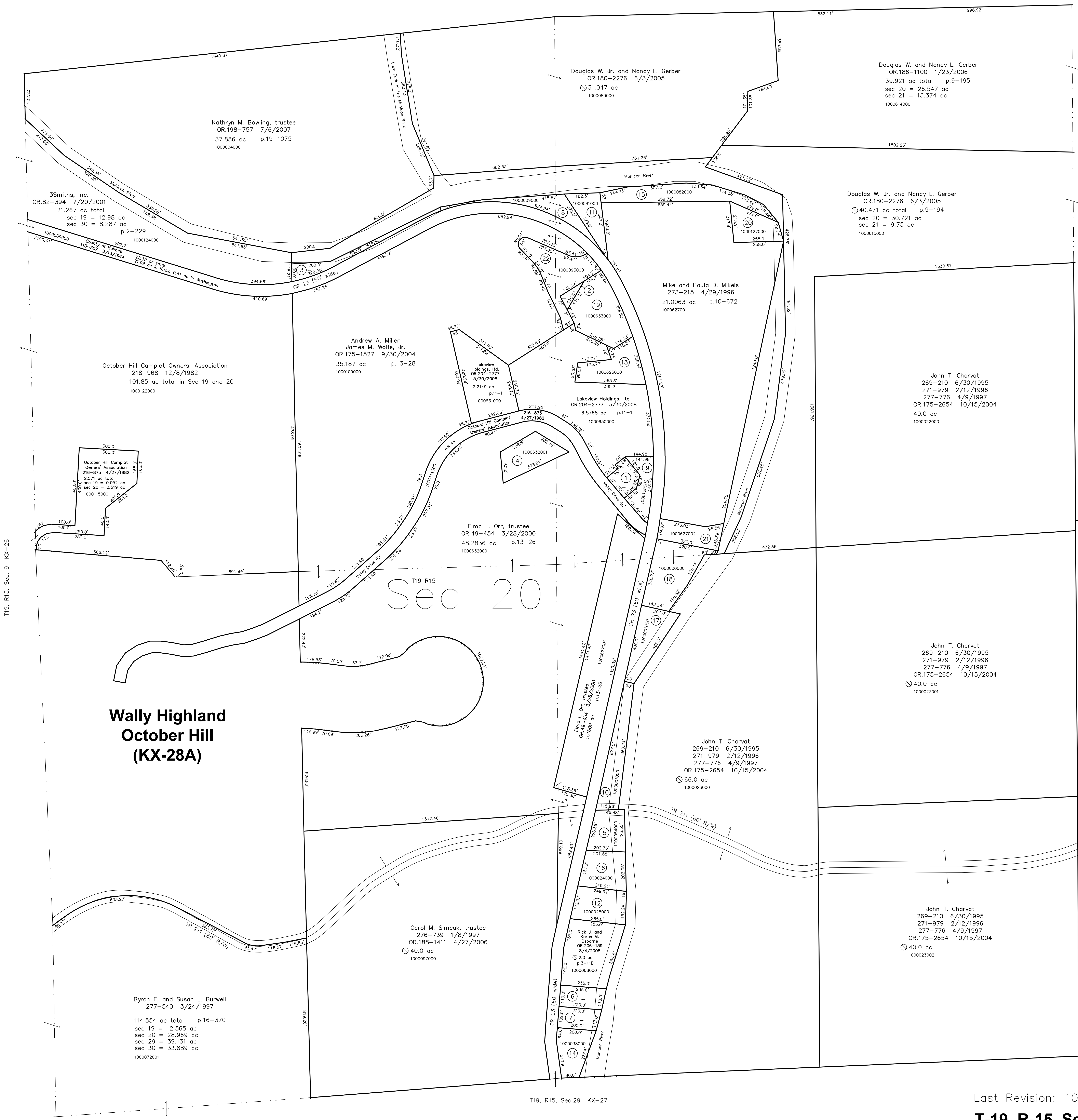

**Wally Highland
October Hill
(KX-28A)**

Sec 20

Byron F. and Susan L. Burwell
277-540 3/24/1997
114.554 ac total p.16-370
sec 19 = 12.565 ac
sec 20 = 28.969 ac
sec 29 = 39.131 ac
sec 30 = 33.889 ac
100007001

Carel M. Simcak, trustee
276-739 1/8/1997
OR.188-1411 4/27/2006
40.0 ac
1000097000

John T. Charvat
269-210 6/30/1995
271-979 2/12/1996
277-776 4/9/1997
OR.175-2654 10/15/2004
66.0 ac
1000023000

John T. Charvat
269-210 6/30/1995
271-979 2/12/1996
277-776 4/9/1997
OR.175-2654 10/15/2004
40.0 ac
1000023002

Last Revision: 10/10/2008
T-19, R-15, Sec. 20
Knox Twp.
Holmes County, Ohio

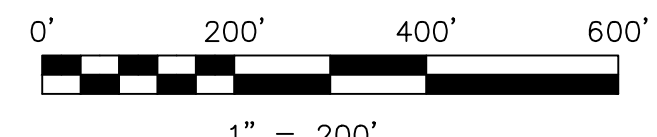

LET IT BE KNOWN, THIS MAP HAS BEEN PREPARED AS A REFERENCE GUIDE TO PROPERTY OWNERSHIP. WE BELIEVE THIS INFORMATION TO BE CORRECT AND CURRENT, HOWEVER IT IS NOT INTENDED FOR ANY LEGAL USE, WHETHER IT BE IN SALES, TRANSFERS, TRADES, LEASES OF ANY TYPE, ETC., AND DO NOT ACCEPT RESPONSIBILITY FOR ERRORS OF ANY NATURE OR OMISSIONS CONTAINED HEREIN.

new survey required for next transfer

KX-28