

T19, R15, Sec.19 KX-26

- 1000635002 ① Anna M. Powell  
255-595 5/21/1992  
OR.15-906 9/3/1998  
1.319 ac p.12-935
- 1000013001 ② John A. Bush, Jr.  
234-115 1/28/1987  
John A. and Cathlene E. Bush  
OR.204-513 4/25/2008  
0.603 ac

Ashland County Hanover Township T19, R16, Sec.25

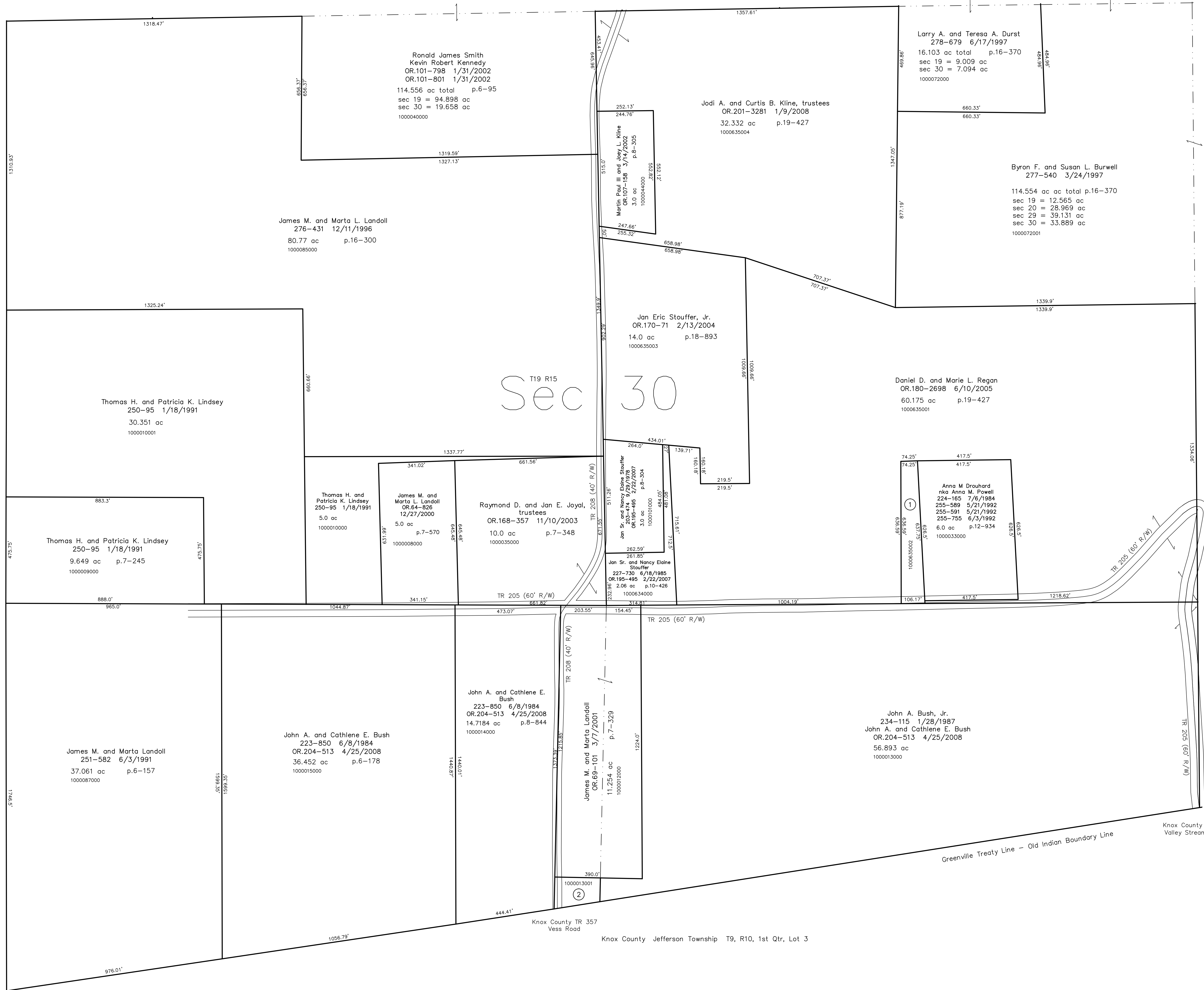

T19, R15, Sec.20 KX-28

Ashland County Hanover Township  
T19, R16, Sec.25

Knox County Jefferson Township  
T9, R10, 1st Qtr, Lot 3

nw corner ne qtr, se qtr, T9, R10, Sec 13  
Knox County Jefferson Township

Last Revision: 4/25/2008

**T-19, R-15, Sec. 30**  
**Knox Twp.**  
**Holmes County, Ohio**

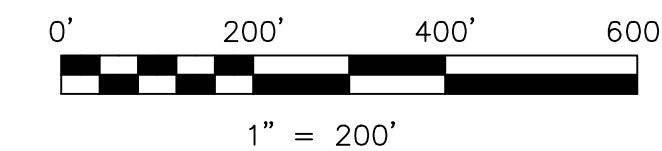

LET IT BE KNOWN, THIS MAP HAS BEEN PREPARED AS A REFERENCE GUIDE TO PROPERTY OWNERSHIP. WE BELIEVE THIS INFORMATION TO BE CORRECT AND CURRENT. HOWEVER IT IS NOT INTENDED FOR ANY LEGAL USE, WHETHER IT BE IN SALES, TRANSFERS, TRADES, LEASES OF ANY TYPE, ETC., AND DO NOT ACCEPT RESPONSIBILITY FOR ERRORS OF ANY NATURE OR OMISSIONS CONTAINED HEREIN.

new survey required  
for next transfer

# KX-25