

- 1100368000 ① Sarah J. Towner
OR.16-983 9/23/1998
0.876 ac p.4-102
- 1100367000 ② Sarah J. Towner
OR.16-983 9/23/1998
1.192 ac p.4-135
- 1100491000 ③ Carol Wagner
162-403 5/15/1987
226-288 2/11/1985
OR.119-159 7/31/2002
OR.173-3254 7/21/2004
0.894 ac p.4-136
- 1100370001 ④ M. Joanne and Carroll E. Black
262-5 10/22/1993
OR.27-500 3/9/1999
0.671 ac p.14-334
- 1100370003 ⑤ M. Joanne and Carroll E. Black
264-107 4/18/1994
OR.27-500 3/9/1999
1.128 ac p.14-464
- 1100342003 ⑥ Dennis D. and Deborah J. Rober
OR.18-882 10/26/1998
0.25 ac p.14-601
- 1100342000 ⑦ Sean P. and Janelle Dulaney
OR.156-549 7/14/2003
1.256 ac p.18-672
- 1100342001 ⑧ Dennis D. and Deborah J. Rober
OR.18-882 10/26/1998
1.0 ac p.12-30

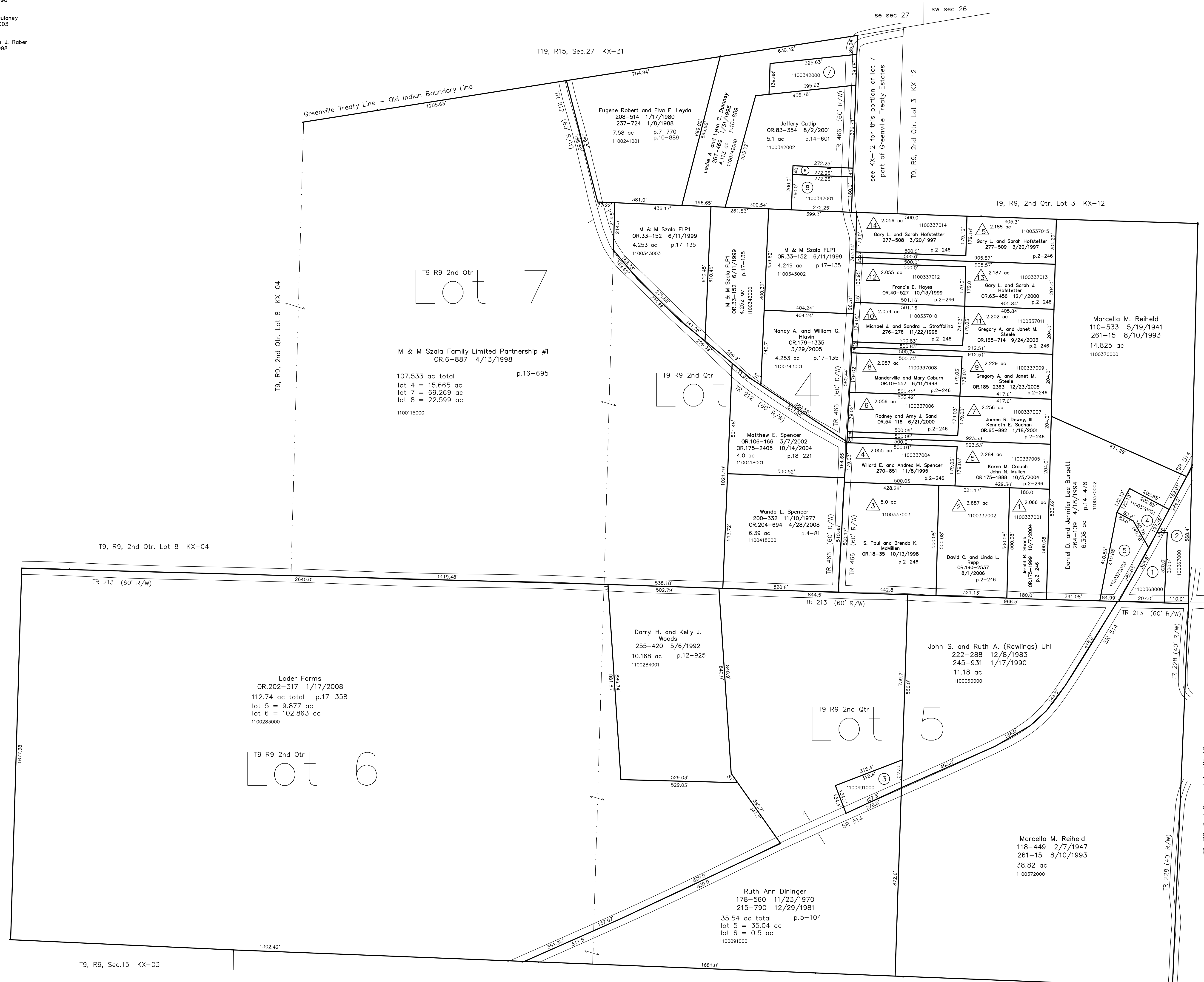

△ The Woodlands Subdivision
Plat 2-246 Platted 1/17/1995

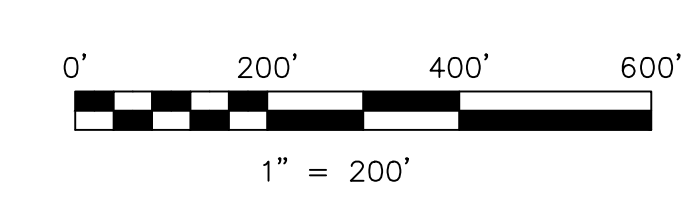

LET IT BE KNOWN, THIS MAP HAS BEEN PREPARED AS A REFERENCE GUIDE TO PROPERTY OWNERSHIP. WE BELIEVE THIS INFORMATION TO BE CORRECT AND CURRENT. HOWEVER, IT IS NOT INTENDED FOR ANY LEGAL USE, WHETHER IT BE IN SALES, TRANSFERS, TRADES, LEASES OF ANY TYPE, ETC., AND DO NOT ACCEPT RESPONSIBILITY FOR ERRORS OF ANY NATURE OR OMISSIONS CONTAINED HEREIN.

new survey required for next transfer

Last Revision: 4/28/2008
T-9, R-9, 2nd. Qtr.
Lots 4,5,6,7
Knox Twp.
Holmes County, Ohio

KX-08