

- 1100239000 ① LEPPLA LARRY B. AND PATRICIA M.
212-337 3/11/1981
0.243 ac
- 1100236000 ② LEPPLA LARRY B. AND PATRICIA M.
188-153 8/6/1974
0.29 ac
- 1100238000 ③ LEPPLA LARRY AND PATRICIA
166-333 4/6/1968
0.341 ac
- 1100237000 ④ LEPPLA LARRY B. AND PATRICIA M.
188-153 8/6/1974
0.15 ac
- 1100168000 ⑤ HAZLETT BONNIE ELIZABETH AND ROBERT D.
278-571 6/10/1997
0.11 ac p.4-3 S.F.T.
- 1100328000 ⑥ OWENS ROBERT T. AND MARY M.
187-309 5/24/1974
0.50 ac p.5-11.3
- 1100463000 ⑦ Judith K. Stonebrook
189-783 2/14/1975
OR 184-1358 10/28/2005
OR 185-111 11/29/2005
OR 186-2034 2/6/2006
OR 189-647 8/22/2007
1.67 ac p.7-398
- 1100514001 ⑧ Richard G. and Mary R. Galley, trustees
OR 187-874 3/14/2006
0.90 ac p.4-54
- 1100252001 ⑨ Joan A. Solomon and William S. Brothers
OR 179-2518 4/28/2005
0.029 ac p.15-29
- 1100462000 ⑩ Judith K. Stonebrook
173-532 5/2/1970
OR 184-1308 10/28/2005
OR 185-111 11/29/2005
OR 186-2034 2/6/2006
OR 189-647 8/22/2007
1.0 ac p.5-35
- 1100167000 ⑪ HAZLETT BONNIE ELIZABETH AND ROBERT D.
278-571 6/10/1997
1.02 ac p.3-728 S.F.T.
- 1100125001 ⑫ FRITZ DENIS (AKA DENNIS) M. AND MADIA
281-786 12/11/1997
OR 0174-2290 8/23/2004
0.13 ac p.16-698
- 1100557000 ⑬ Mary Hill
OR 192-690 10/11/2006
0.907 ac p.16-660
- 1100059001 ⑭ BRADY JOHN W. AND BETTY J.
OR 0023-58 12/23/1998
1.349 ac p.16-959
- 1100062001 ⑮ BUTLER, JAYNE M.
WOODS, CHESTER E. JR.
OR 0029-88 4/6/1999
OR 0091-107 10/19/2001
OR 0148-481 5/8/2003
OR 0148-484 5/8/2003
1.397 ac p.17-50
- 1100537001 ⑯ FINLEY MATTHEW D. AND MARY
OR 0163-591 9/5/2003
0.563 ac p.17-262
- 1100286000 ⑰ George W. and Marilyn A. Jeffries
OR 0176-595 11/4/2004
OR 180-3484 6/17/2005
0.73 ac p.3-728
- 1100285000 ⑱ George W. and Marilyn A. Jeffries
OR 0176-595 11/4/2004
OR 180-3484 6/17/2005
1.0 ac
- 1100206000 ⑲ YODER MARION P. AND LIZZIE ANN
OR 0107-823 3/21/2002
1.237 ac p.18-236
- 1100117000 ⑳ MCCLURE JASON W.
OR 0173-1406 6/28/2004
0.7 ac p.7-188
- 1100346000 ㉑ FRITZ DENIS (AKA DENNIS) M. AND MADIA
281-786 12/11/1997
OR 0174-2290 8/23/2004
1.1 ac p.8-439
0.7 ac p.7-188
- 1100543000 ㉒ William J. and Rosanna J. Nelson
219-180 11/4/1983
267-913 3/17/1985
0.786 ac p.10-84
- 1100384000 ㉓ Patrick and Patricia Sage
204-119 11/22/1978
206-175 6/14/1979
1.023 ac p.8-438
- 1100556000 ㉔ Sheri L. Strother
OR 36-986 8/13/1999
OR 185-2744 3/29/2007
1.558 ac p.10-233
- 1100482000 ㉕ Wells Fargo Bank, N.A. as trustee
OR 199-3037 9/24/2007
1.33 ac
- 1100399000 ㉖ Holmes County Habitat for Humanity, Inc.
OR 200-488 10/5/2007
1.53 ac p.7-137
- 1100398000 ㉗ Holmes County Habitat for Humanity, Inc.
OR 200-488 10/5/2007
1.51 ac p.7-137
- 1100239001 ㉘ Charles A. and Shari L. Oswald
OR 200-3329 11/14/2007
0.117 ac p.19-1185

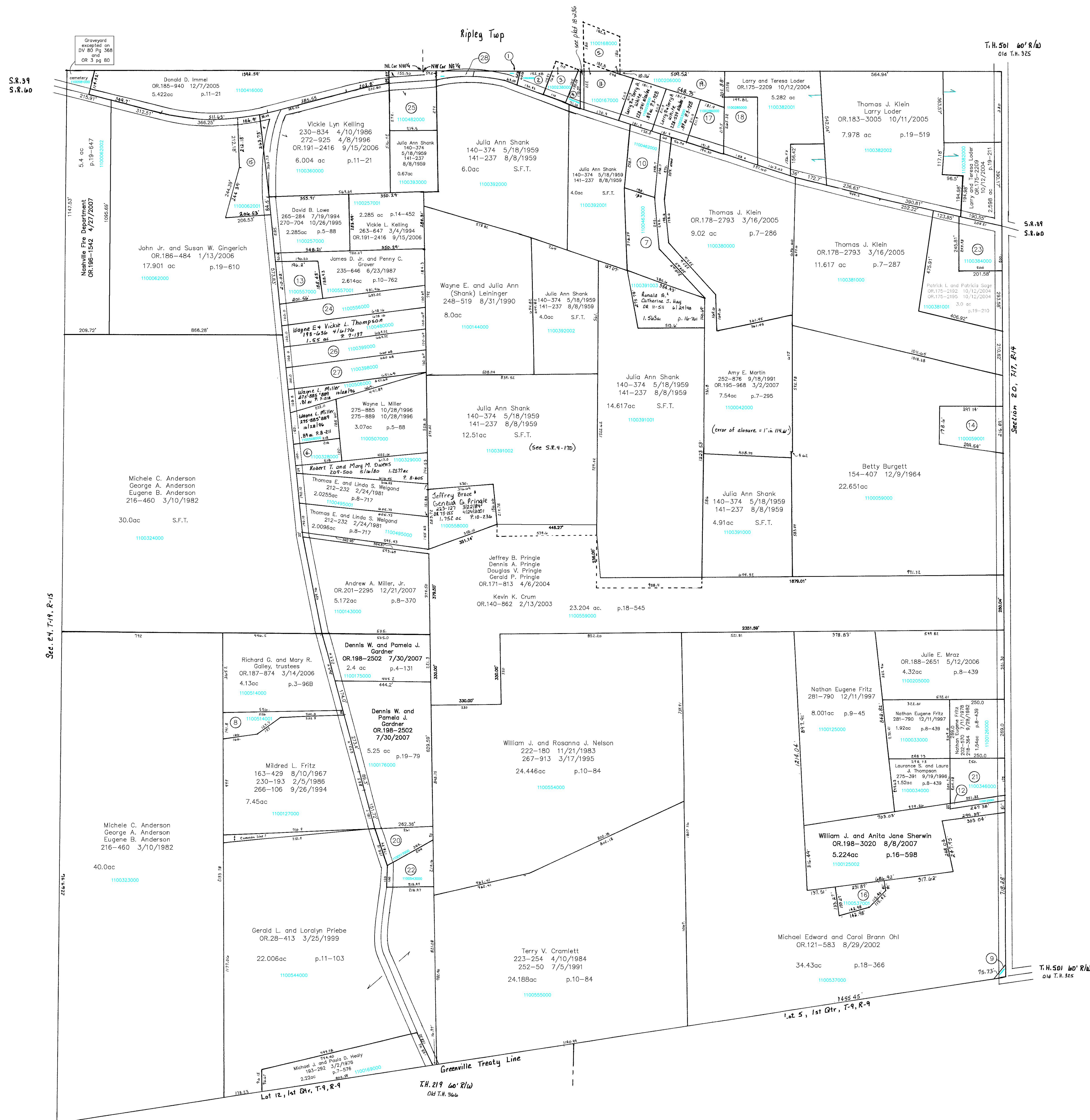

KNOX TWP.
T-17, R-14
Section 19
SCALE 1" = 200'
Last Revision: 12/21/2007

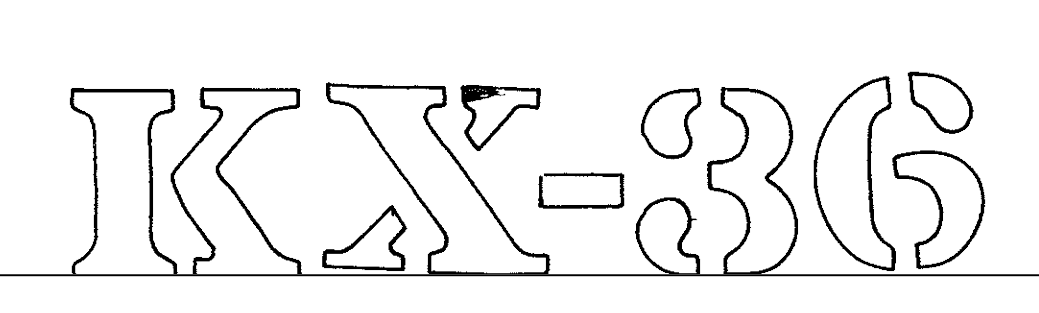

LET IT BE KNOWN, THIS MAP HAS BEEN PREPARED AS A REFERENCE GUIDE TO PROPERTY OWNERSHIP. WE BELIEVE THIS INFORMATION TO BE CORRECT AND CURRENT, HOWEVER, IT IS NOT INTENDED FOR ANY LEGAL USE, WHETHER IT BE IN SALES, TRANSFERS, TRADES, LEASES OF ANY TYPE, ETC., AND DO NOT ACCEPT RESPONSIBILITY FOR ERRORS OF ANY NATURE OR OMISSIONS CONTAINED HEREIN.