

C.H.22 60'R/W

Washington Twp

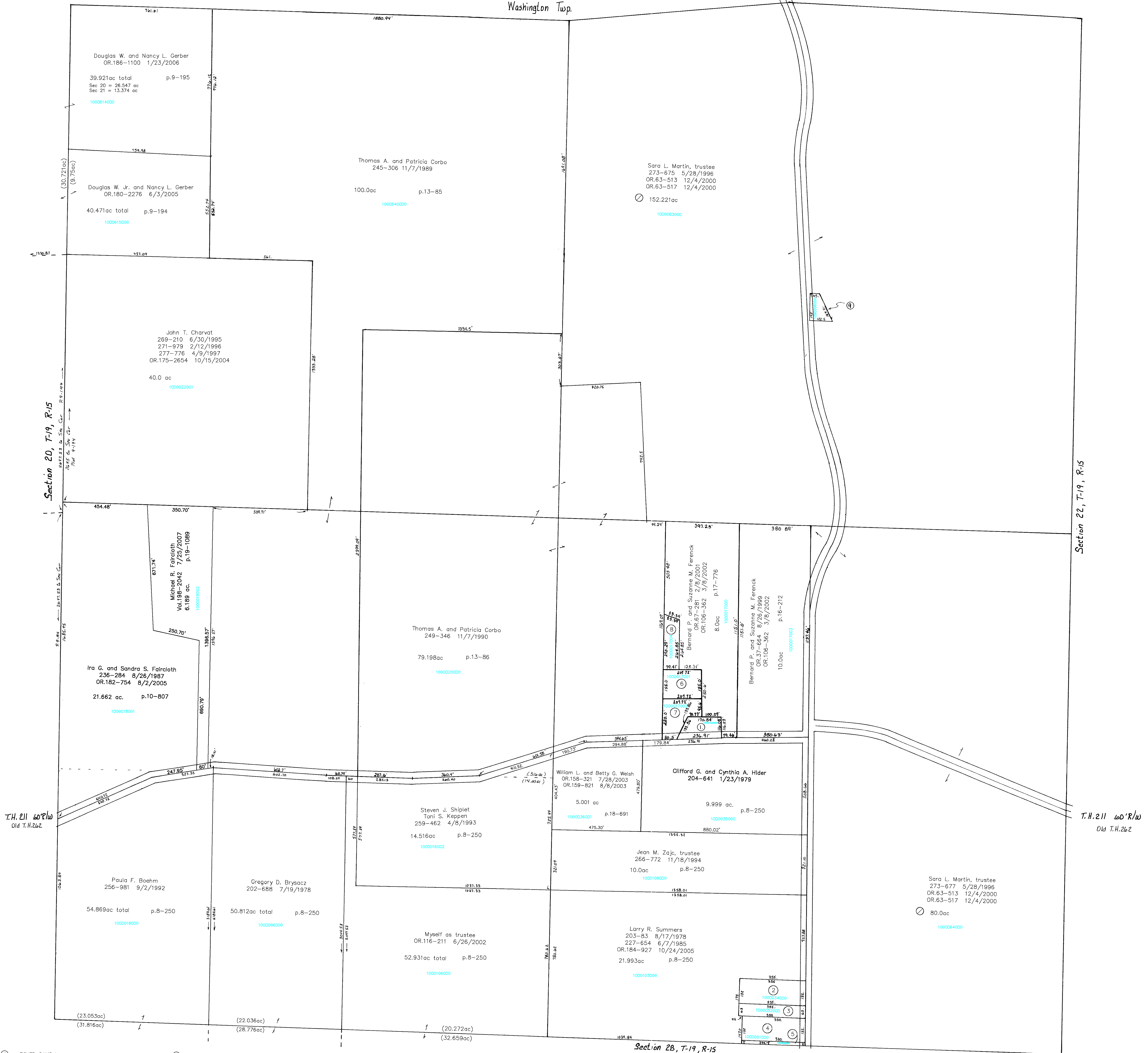

Section 20, T-19, R-15

Section 22, T-19, R-15

T.H. 211 60'R/W

T.H. 211 60'R/W

Section 28, T-19, R-15

C.H.22 60'R/W

- 1000102000 ① FISHER, DAVID L. KEENE, CAROLYN J. 274-955 8/27/1996 0.55 ac p.16-204
- 1000034000 ② HENDERSON JOHNNY AND BARBARA 179-822 3/20/1972 1.075 ac p.3-58
- 1000052000 ③ Ruth A. Hurst OR.193-2319 12/14/2006 0.513 ac p.3-58
- 1000051000 ④ Ruth A. Hurst OR.193-2319 12/14/2006 1.0 ac
- 1000050000 ⑤ Ruth A. Hurst OR.193-2319 12/14/2006 0.113 ac
- 1000017001 ⑥ TYSER DANIEL E. AND WENDY L. OR.0172-2625 6/2/2004 0.739 ac p.14-959
- 1000017002 ⑦ TYSER DANIEL E. AND WENDY L. OR.0172-2625 6/2/2004 0.761 ac p.14-960
- 1000017004 ⑧ TYSER DANIEL E. AND WENDY L. OR.0172-2625 6/2/2004 0.808 ac p.17-778
- 1090006000 ⑨ HOLMES-WAYNE ELECTRIC COOPERATIVE, INC. 189-69 10/29/1974 0.279 ac p.7-349

KNOX TWP.  
 T-19, R-15  
 Section 21  
 SCALE 1"= 200'  
 Last Revision: 7/25/2007

LET IT BE KNOWN, THIS MAP HAS BEEN PREPARED AS A REFERENCE GUIDE TO PROPERTY OWNERSHIP. WE BELIEVE THIS INFORMATION TO BE CORRECT AND CURRENT. HOWEVER, IT IS NOT INTENDED FOR ANY LEGAL USE, WHETHER IT BE IN SALES, TRANSFERS, TRADES, LEASES OF ANY TYPE, ETC. AND DO NOT ACCEPT RESPONSIBILITY FOR ERRORS OF ANY NATURE OR OMISSIONS CONTAINED HEREIN.

KX-300