

Washington Twp.

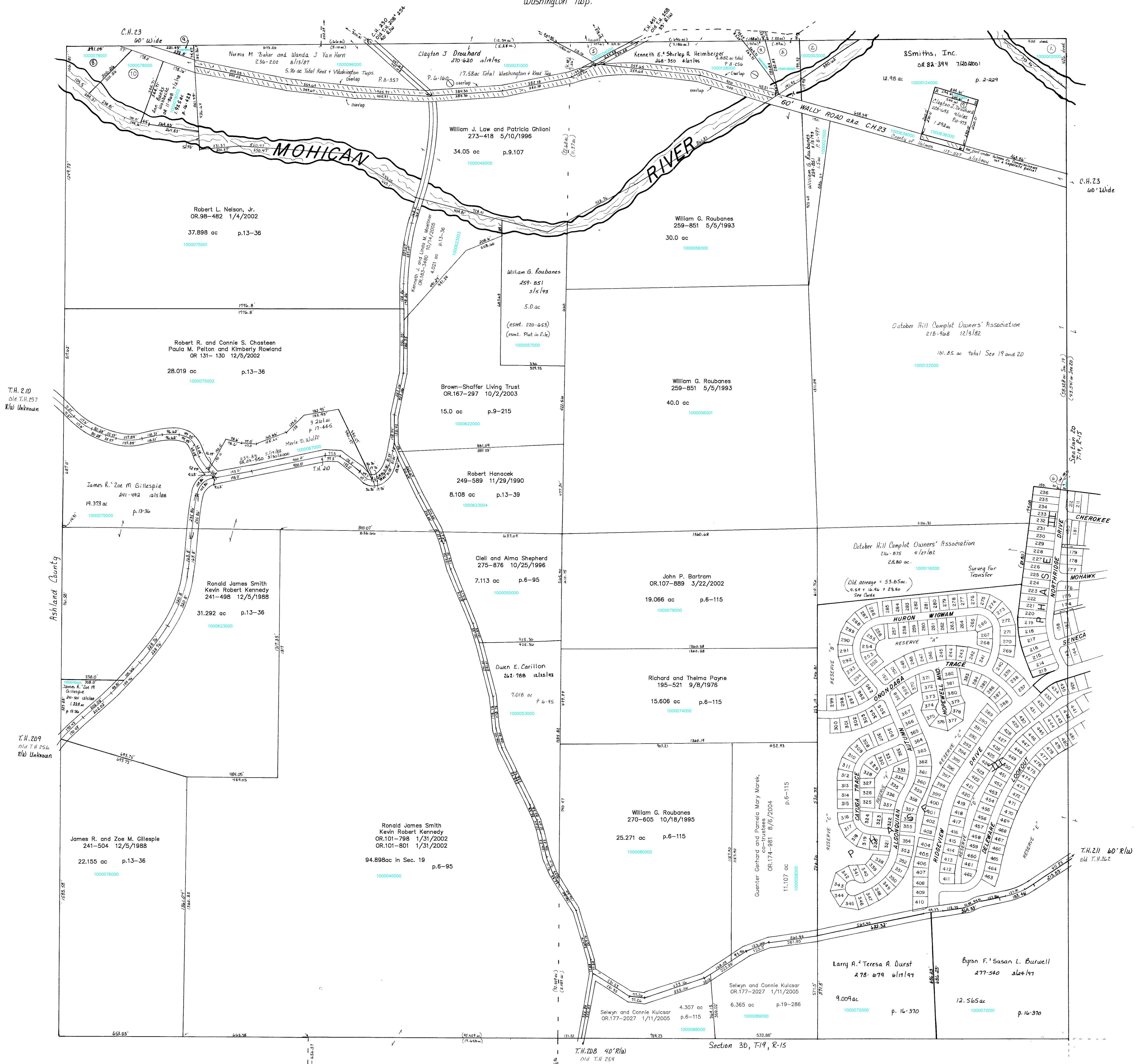

- |            |    |   |
|------------|----|---|
| 100002000  | 1  | BALDNER CARL AND BILLIE B.<br>168-355 11/7/1968<br>1.9 ac S.F.T.                                    |
| 100003000  | 2  | BALDNER CARL AND BILLIE B.<br>168-355 11/7/1968<br>1.9 ac S.F.T.                                    |
| 100012600  | 3  | LOUDONVILLE CANOE RENTALS, INC.<br>278-119 5/6/1997<br>0.89 ac p.8-116                              |
| 100012500  | 4  | LOUDONVILLE CANOE RENTALS, INC.<br>278-119 5/6/1997<br>0.312 ac p.8-214                             |
| 100014000  | 5  | WILSON KENNETH L. AND CAROL L.<br>253-298 10/31/1991<br>268-166 4/17/1995<br>0.477 ac p.8-255       |
| 1000115000 | 6  | OCTOBER HILL CAMPOUT OWNERS' ASSOCIATION<br>216-875 4/27/1982<br>0.052 ac                           |
| 1000124001 | 7  | DROUHARD CLAYTON J.<br>255-236 4/16/1992<br>0.168 ac p.12-911                                       |
| 1000078001 | 8  | SAFIGAN CLEMENT E. AND THERESA<br>278-245 5/13/1997<br>1.0 ac p.16-423                              |
| 1000078003 | 9  | SWITZER DONIVAN K. II TRUSTEE<br>OR.0016-381 9/8/1998<br>0.194 ac p.16-423                          |
| 1000078000 | 10 | OSBORNE RICKY JAMES AKA RICK<br>OR.0006-162 4/1/1998<br>OR.0174-2455 8/25/2004<br>1.889 ac p.16-423 |

KNOX TWP.  
T-19, R-15  
Section 19  
SCALE 1" = 200'  
Last Revision: 10/14/2005

KX-26

LET IT BE KNOWN, THIS MAP HAS BEEN PREPARED AS A REFERENCE GUIDE TO PROPERTY OWNERSHIP. WE BELIEVE THIS INFORMATION TO BE CORRECT AND CURRENT, HOWEVER, IT IS NOT INTENDED FOR ANY LEGAL USE, WHETHER IT BE IN SALES, TRANSFERS, TRADES, LEASES OF ANY TYPE, ETC., AND DO NOT ACCEPT RESPONSIBILITY FOR ERRORS OF ANY NATURE OR OMISSIONS CONTAINED HEREIN.