

- The Woodlands Subdivision**
 Plat 2-246 Platted 1/17/1995
- 1100337001 **1** SHONK JERALD R.
 OR.0175-1999 10/7/2004
 2.096 ac
 - 1100337002 **2** David C. and Linda L. Repp
 OR.190-2537 8/1/2006
 3.687 ac p.2-246
 - 1100337003 **3** MCMILLEN S. PAUL AND BRENDA K.
 OR.0018-35 10/13/1998
 5.0 ac
 - 1100337004 **4** SPENCER WILLARD E. AND ANDREA M.
 270-851 11/8/1995
 2.059 ac
 - 1100337005 **5** CROUCH, KAREN M.
 MULLEN, JOHN N.
 OR.0175-1888 10/5/2004
 2.284 ac
 - 1100337006 **6** SAND RODNEY AND AMY J.
 OR.0054-116 6/21/2000
 2.056 ac
 - 1100337007 **7** DEWEY, JAMES R. III
 SUCHAN, KENNETH E.
 OR.0065-892 1/18/2001
 2.256 ac
 - 1100337008 **8** COBURN MANDERVILLE AND MARY
 OR.0010-557 6/11/1998
 2.057 ac
 - 1100337009 **9** Gregory A. and Janet M. Steele
 OR.185-2363 12/23/2005
 2.229 ac
 - 1100337010 **10** STROFFOLINO MICHAEL J. AND SANDRA L.
 276-276 11/22/1996
 2.059 ac
 - 1100337011 **11** STEELE GREGORY A. AND JANET M.
 OR.0165-714 9/24/2003
 2.392 ac
 - 1100337012 **12** HAYES FRANCIS E.
 OR.0040-527 10/13/1999
 2.055 ac
 - 1100337013 **13** HOFSTETTER GARY L. AND SARAH J.
 OR.0063-456 12/1/2000
 2.187 ac
 - 1100337014 **14** HOFSTETTER GARY L. AND SARAH
 277-508 3/20/1997
 2.056 ac
 - 1100337000 **15** HOFSTETTER GARY L. AND SARAH
 277-509 3/20/1997
 2.188 ac

- 1100368000 **1** TOWNER SARAH J.
 OR.0016-983 9/23/1998
 0.876 ac p.4-102
- 1100367000 **2** TOWNER SARAH J.
 OR.0016-983 9/23/1998
 1.192 ac p.4-135
- 1100491000 **3** WAGNER CAROL
 182-403 5/15/1967
 226-288 2/11/1985
 OR.0119-159 7/31/2002
 OR.0173-3284 5/21/2004
 0.894 ac p.4-136
- 1100370001 **4** BLACK M. JOANNE AND CARROLL E.
 262-5 10/22/1993
 OR.0027-500 5/9/1999
 0.671 ac p.14-334
- 1100370003 **5** BLACK M. JOANNE AND CARROLL E.
 264-107 4/18/1994
 OR.0027-500 5/9/1999
 1.128 ac p.14-484
- 1100342003 **6** RABER DENNIS D. AND DEBORAH J.
 OR.0018-882 10/21/1998
 0.25 ac p.14-501
- 1100342000 **7** DULANEY SEAN P. AND JANELLE
 OR.0156-549 7/14/2003
 1.256 ac p.18-672

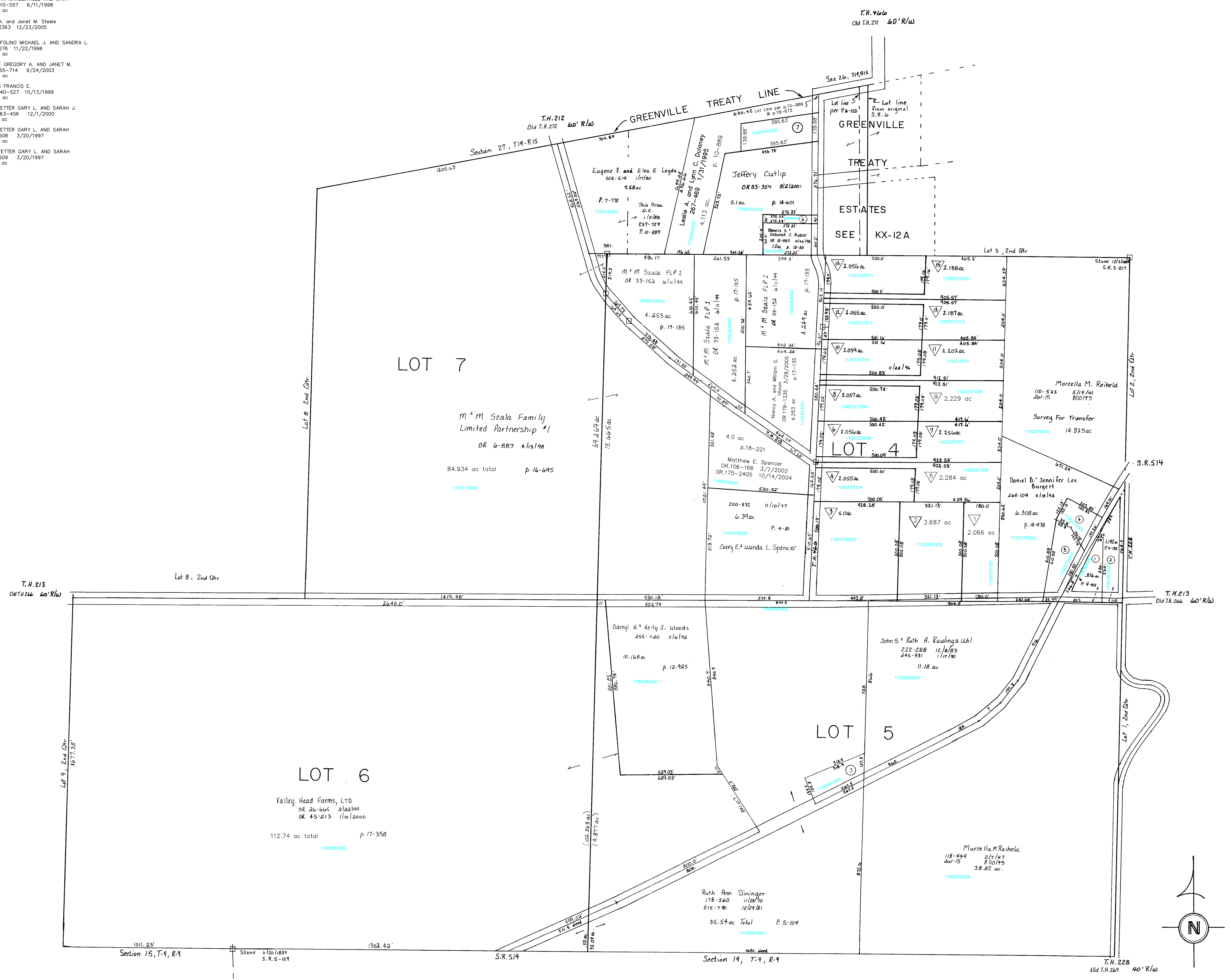

KNOX TWP.
 T-9, R-9
 2nd Qtr.
 Lots 4, 5, 6, 7
 SCALE 1" = 200'
 Last Revision: 8/1/2006

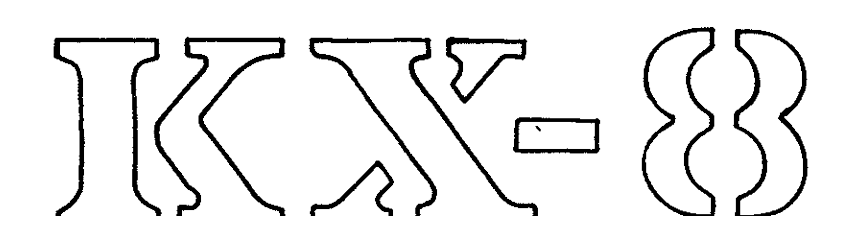

LET IT BE KNOWN, THIS MAP HAS BEEN PREPARED AS A REFERENCE GUIDE TO PROPERTY OWNERS. WE BELIEVE THIS INFORMATION TO BE CORRECT AND CURRENT, HOWEVER, IT IS NOT INTENDED FOR ANY LEGAL USE, WHETHER IT BE IN TRANSFERS, TRADES, LEASES OF ANY TYPE, AND DO NOT ACCEPT RESPONSIBILITY FOR ERRORS OF ANY NATURE OR OMISSIONS CONTAINED HEREIN.