

- 1100239000 ① LEPPLA LARRY B. AND PATRICIA M.
212-337 3/11/1981
0.36 ac
- 1100236000 ② LEPPLA LARRY B. AND PATRICIA M.
188-153 8/6/1974
0.29 ac
- 1100238000 ③ LEPPLA LARRY AND PATRICIA
166-133 4/6/1968
0.341 ac
- 1100237000 ④ LEPPLA LARRY B. AND PATRICIA M.
188-153 8/6/1974
0.15 ac
- 1100168000 ⑤ HAZLETT BONNIE ELIZABETH AND ROBERT D.
278-571 6/10/1997
0.11 ac p.4-3 S.F.T.
- 1100328000 ⑥ OWENS ROBERT T. AND MARY M.
187-309 5/24/1974
0.50 ac p.5-11.3
- 1100463000 ⑦ Judith K. Stonebrook
189-783 2/14/1975
OR.184-1308 10/28/2005
OR.185-111 11/29/2005
1.67 ac p.7-398
- 1100514001 ⑧ GALLEY RICHARD AND MARY R.
223-895 6/11/1984
274-15 6/21/1996
0.90 ac p.4-54
- 1100252001 ⑨ Joan A. Solomon and William S. Brothers
278-571 6/10/1997
0.029 ac p.15-29
- 1100463000 ⑩ Judith K. Stonebrook
173-532 5/2/1970
OR.184-1308 10/28/2005
OR.185-111 11/29/2005
1.0 ac p.5-35
- 1100167000 ⑪ HAZLETT BONNIE ELIZABETH AND ROBERT D.
278-571 6/10/1997
1.02 ac p.3-728 S.F.T.
- 1100125001 ⑫ FRITZ DENIS (AKA DENNIS) M. AND MADIA
281-786 12/11/1997
OR.0174-2290 8/23/2004
0.13 ac p.16-598
- 1100557000 ⑬ HARRIS TOBY D. AND JOANNA M.
OR.0004-18 2/27/1998
OR.0034-652 7/7/1999
0.907 ac p.16-660
- 1100059001 ⑭ BRADY JOHN W. AND ROBERT J.
1.349 ac p.16-969
- 1100062001 ⑮ BUTLER, JAYNE M.
WOODS, CHESTER E. JR.
OR.0029-88 4/6/1999
OR.0091-107 10/19/2001
OR.0148-481 5/8/2003
OR.0148-484 5/8/2003
1.397 ac p.17-30
- 1100537001 ⑯ FINDLEY MATTHEW D. AND MARY
OR.0163-391 9/3/2003
0.363 ac p.17-282
- 1100286000 ⑰ George W. and Marilyn A. Jeffries
OR.0176-595 11/4/2004
OR.180-3484 6/17/2005
0.73 ac p.3-728
- 1100285000 ⑱ George W. and Marilyn A. Jeffries
OR.0176-595 11/4/2004
OR.180-3484 6/17/2005
1.0 ac
- 1100206000 ⑲ YODER MARIAN P. AND LIZZIE ANN
OR.0107-823 3/21/2002
1.237 ac p.18-236
- 1100117000 ⑳ MCCLURE JASON W.
OR.0173-1406 6/28/2004
0.7 ac p.7-188
- 1100346000 ㉑ FRITZ DENIS (AKA DENNIS) M. AND MADIA
281-786 12/11/1997
OR.0174-2290 8/23/2004
1.1 ac p.8-439
0.7 ac p.7-188
- 1100543000 ㉒ William J. and Rosanna J. Nelson
219-180 1/4/1983
267-913 3/17/1985
0.786 ac p.10-84
- 1100384000 ㉓ Patrick and Patricia Sage
204-119 11/22/1978
206-175 6/14/1979
1.023 ac p.8-438

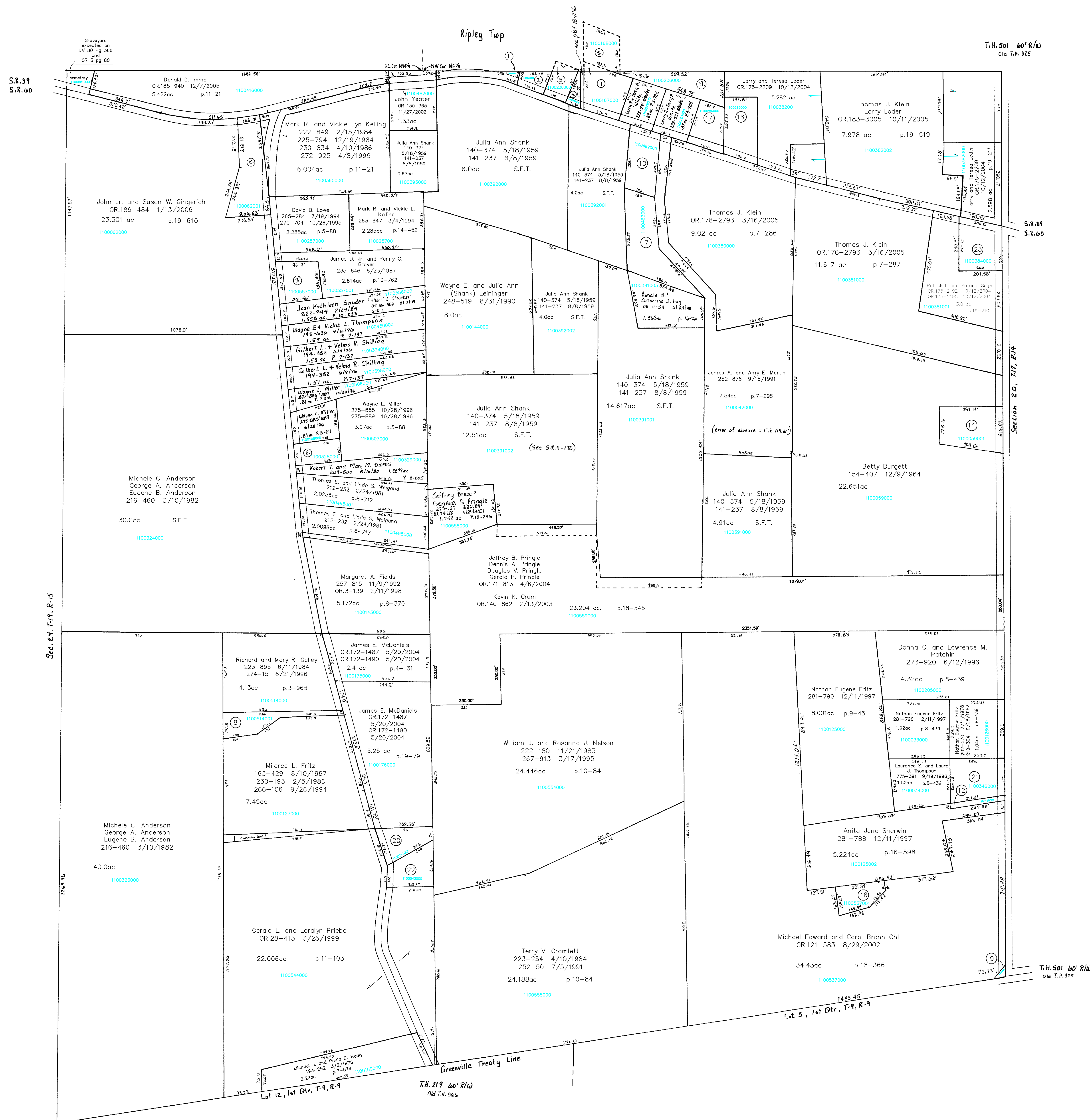

KNOX TWP.
T-17, R-14
Section 19
SCALE 1" = 200'
Last Revision: 1/13/2006

LET IT BE KNOWN, THIS MAP HAS BEEN PREPARED AS A REFERENCE GUIDE TO PROPERTY OWNERSHIP. WE BELIEVE THIS INFORMATION TO BE CORRECT AND CURRENT, HOWEVER, IT IS NOT INTENDED FOR ANY LEGAL USE, WHETHER IT BE IN SALES, TRANSFERS, TRADES, LEASES OF ANY TYPE, ETC., AND DO NOT ACCEPT RESPONSIBILITY FOR ERRORS OF ANY NATURE OR OMISSIONS CONTAINED HEREIN.

