

- 1160006000 ① THE NASHVILLE CEMETERY ASSOCIATION
154-331 1/19/1984
0.28 ac p.4-41
- 1160007000 ② THE NASHVILLE CEMETERY ASSOCIATION
155-169 3/10/1985
0.18 ac p.4-41
- 1100465007 ③ Sharon E. Weaver
OR.170-1022 2/27/2004
OR.180-260 5/11/2005
1.859 ac p.16-76
- 1100579000 ④ TRUSTEES OF THE FIRST PRESBYTERIAN CHURCH
44-25 8/12/1879
0.25 ac
- 1100128000 ⑤ MARTIN JEFFREY L. AND REGINA M.
280-594 10/30/1997
1.121 ac p.16-569
- 1100419004 ⑥ KRIEG JEFFERY L.
282-112 12/23/1997
OR.0169-2007 1/22/2004
1.0 ac p.16-609
- 1100066001 ⑦ ALLEN JAMES T.
246-694 4/4/1990
0.152 ac p.12-397
- 1100258001 ⑧ MARTIN LARRY L. AND JEFFRY L.
KUNGLER, PEGGY S.
266-181 9/30/1994
0.665 ac p.14-620

- 1100339000 ⑨ ADKINS CHARLES R.
281-526 11/25/1997
OR.0120-365 8/14/2002
OR.0144-15 4/1/2003
0.263 ac
- 1100207000 ⑩ ADKINS KEITH R. AND PATRICIA L.
OR.0105-454 2/28/2002
0.309 ac p.2-344
- 1100340000 ⑪ ADKINS CHARLES R.
281-526 11/25/1997
OR.0120-365 8/14/2002
OR.0144-15 4/1/2003
0.174 ac
- 1100049000 ⑫ BRENNSTUHL CARL O. AND BRIGITTA E.
177-116 6/7/1971
243-555 5/31/1989
0.396 ac
- 1100050000 ⑬ BRENNSTUHL CARL O. AND BRIGITTA E.
177-116 6/7/1971
243-555 5/31/1989
0.504 ac p.5-83
- 1100212001 ⑭ SNIVELY JEFFREY A. AND LORI A.
261-238 8/20/1993
0.422 ac p.14-264

- 1100212000 ⑮ BRITENBUCHER JOEL R. AND KATHY
256-637 8/7/1992
0.574 ac p.14-10
- 1100419000 ⑯ POLIN LARRY J. AND DEBRA L.
263-912 3/30/1994
0.772 ac p.14-458
- 1100258000 ⑰ MARTIN LARRY L. AND JEFFRY L.
KUNGLER, PEGGY S.
266-181 9/30/1994
1.052 ac p.14-620
- 1100465005 ⑱ STENMAN TED A. AND SHERYL L.
266-199 10/3/1994
274-946 8/26/1996
274-948 8/26/1996
1.0 ac p.14-621
- 1100465006 ⑲ HOFFMAN KATHRYN D.
274-698 8/8/1996
1.0 ac p.14-621
- 1100083001 ⑳ MARTIN LARRY L. AND JEFFRY L.
KUNGLER, PEGGY S.
OR.0010-476 6/10/1998
0.165 ac p.16-746

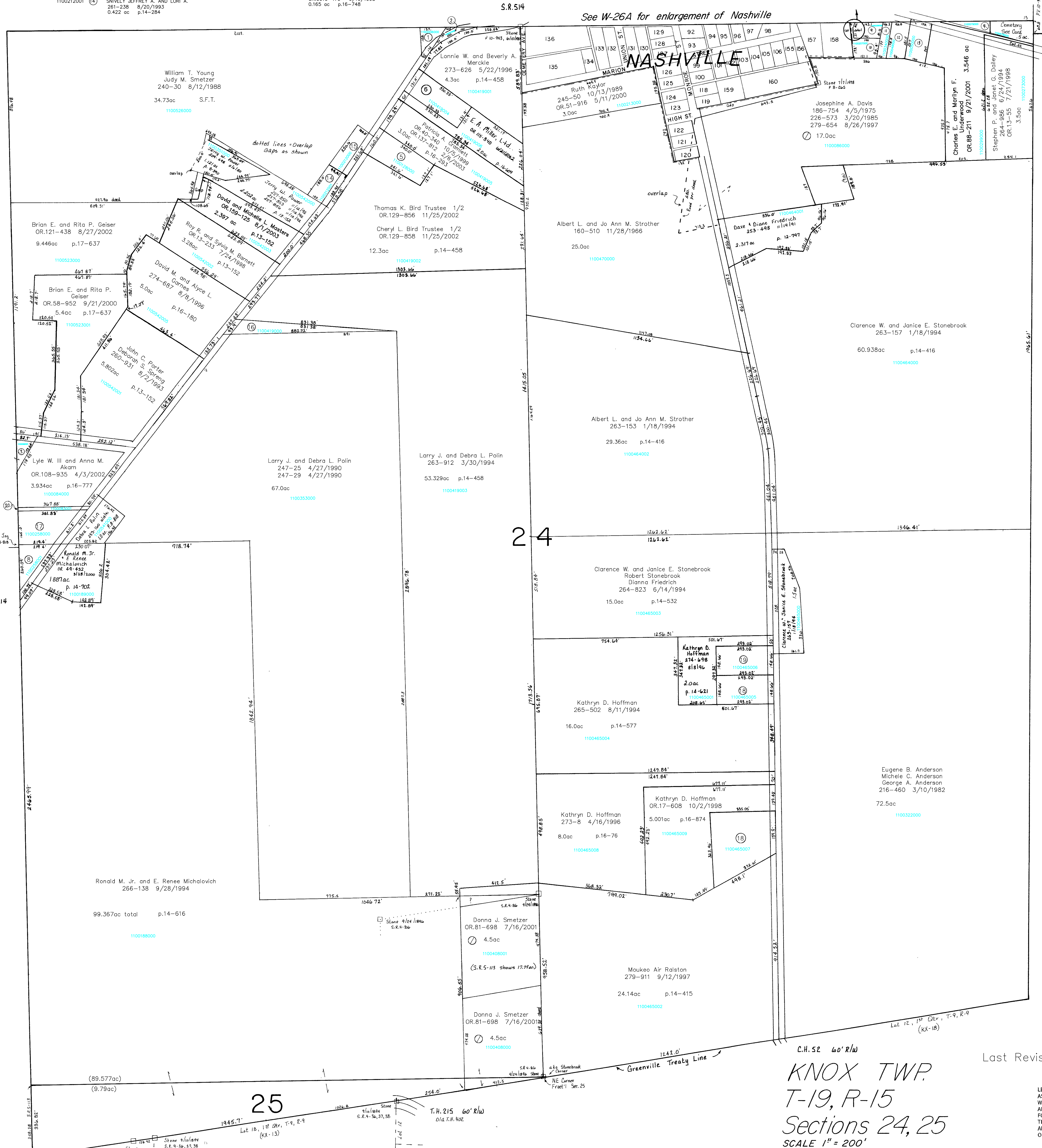
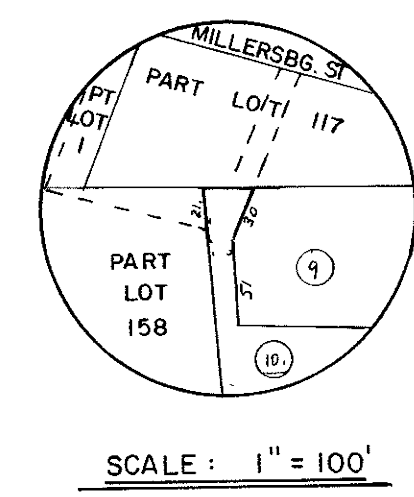

S.R. 514
S.R. 59
S.R. 60

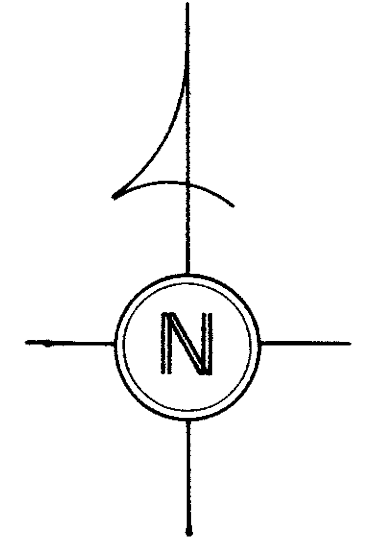

Last Revision: 5/11/2005

KNOX TWP.
T-19, R-15
Sections 24, 25
SCALE 1" = 200'

LET IT BE KNOWN, THIS MAP HAS BEEN PREPARED AS A REFERENCE GUIDE TO PROPERTY OWNERSHIP. WE BELIEVE THIS INFORMATION TO BE CORRECT AND CURRENT, HOWEVER, IT IS NOT INTENDED FOR ANY LEGAL USE, WHETHER IT BE IN SALES, TRANSFERS, TRADES, LEASES OF ANY TYPE, ETC., AND DO NOT ACCEPT RESPONSIBILITY FOR ERRORS OF ANY NATURE OR OMISSIONS CONTAINED HEREIN.

KX-35