

S.R. 39
S.R. 60

T.H. 501 60' R/W
Old T.H. 325

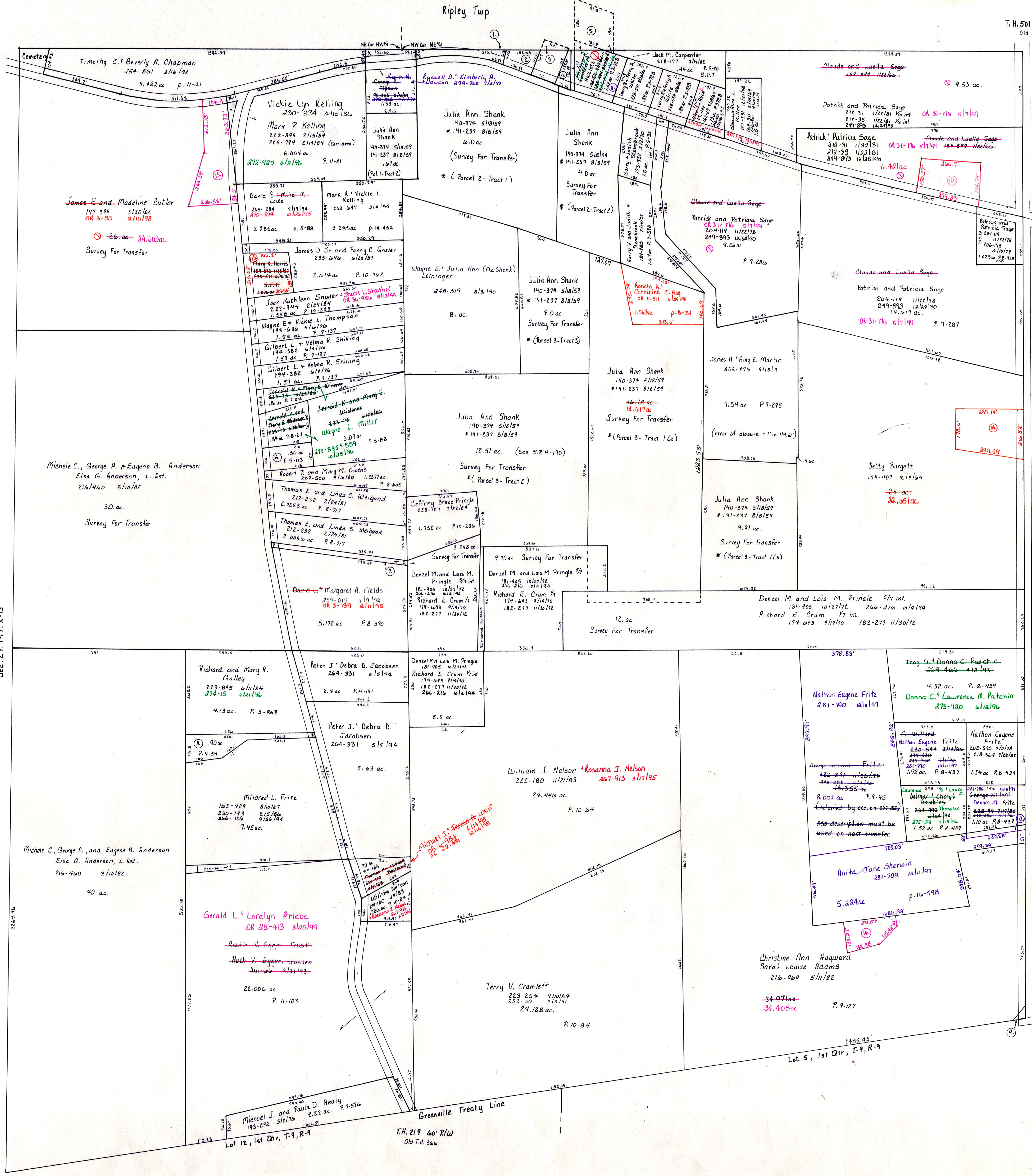

S.R. 39
S.R. 60

Section 20, T-17, R-14

- 1) .36 ac. No Plat Found
Larry B. and Patricia M. Leppia
212-337 3/11/81
- 2) .29 ac. No Plat Found
Larry B. and Patricia M. Leppia
188-153 8/6/78
- 3) .416 ac. (.341 in Knox .075 in Ripley)
Larry and Patricia Leppia
106-133 4/10/88
- 4) .15 ac. No Plat Found
Larry B. and Patricia Leppia
188-153 8/6/78
- 5) .75 ac. (1.1 in Knox .4 in Ripley) P. 4-3 Robert D. Hazlett
Bonnie Elizabeth and
Loretta M. Hazlett
228-489 8/21/85 274-824 8/15/86
- 6) .50 ac. Plat 5-113
Robert T. and Mary M. Duwens
187-309 5/24/76
- 7) 20 ft Strip
Shown on Plats B-605 and B-717
Danzel M. and Lois M. Pringle 3/4
181-405 10/27/72 206-216 10/4/94
Richard E. Crum 1/4
174-613 8/18/70 182-277 11/30/72
- 8) .90 ac. Plat 4-54
Richard and Mary R. Galley
223-895 6/11/86 274-15 6/11/86
- 9) Ruth Spencer 264-365 5/16/84 .029 ac. p. 15-29
- 10) Claude and Luella Sage 240-481 1/11/86 1,079 ac. p. 14-933
Sagecrest Farm, 64-66-67-68-69-70-71-72-73-74-75-76-77-78-79-80-81-82-83-84-85-86-87-88-89-90-91-92-93-94-95-96-97-98-99-100-101-102-103-104-105-106-107-108-109-110-111-112-113-114-115-116-117-118-119-120-121-122-123-124-125-126-127-128-129-130-131-132-133-134-135-136-137-138-139-140-141-142-143-144-145-146-147-148-149-150-151-152-153-154-155-156-157-158-159-160-161-162-163-164-165-166-167-168-169-170-171-172-173-174-175-176-177-178-179-180-181-182-183-184-185-186-187-188-189-190-191-192-193-194-195-196-197-198-199-200-201-202-203-204-205-206-207-208-209-210-211-212-213-214-215-216-217-218-219-220-221-222-223-224-225-226-227-228-229-230-231-232-233-234-235-236-237-238-239-240-241-242-243-244-245-246-247-248-249-250-251-252-253-254-255-256-257-258-259-260-261-262-263-264-265-266-267-268-269-270-271-272-273-274-275-276-277-278-279-280-281-282-283-284-285-286-287-288-289-290-291-292-293-294-295-296-297-298-299-300-301-302-303-304-305-306-307-308-309-310-311-312-313-314-315-316-317-318-319-320-321-322-323-324-325-326-327-328-329-330-331-332-333-334-335-336-337-338-339-340-341-342-343-344-345-346-347-348-349-350-351-352-353-354-355-356-357-358-359-360-361-362-363-364-365-366-367-368-369-370-371-372-373-374-375-376-377-378-379-380-381-382-383-384-385-386-387-388-389-390-391-392-393-394-395-396-397-398-399-400-401-402-403-404-405-406-407-408-409-410-411-412-413-414-415-416-417-418-419-420-421-422-423-424-425-426-427-428-429-430-431-432-433-434-435-436-437-438-439-440-441-442-443-444-445-446-447-448-449-450-451-452-453-454-455-456-457-458-459-460-461-462-463-464-465-466-467-468-469-470-471-472-473-474-475-476-477-478-479-480-481-482-483-484-485-486-487-488-489-490-491-492-493-494-495-496-497-498-499-500-501-502-503-504-505-506-507-508-509-510-511-512-513-514-515-516-517-518-519-520-521-522-523-524-525-526-527-528-529-530-531-532-533-534-535-536-537-538-539-540-541-542-543-544-545-546-547-548-549-550-551-552-553-554-555-556-557-558-559-560-561-562-563-564-565-566-567-568-569-570-571-572-573-574-575-576-577-578-579-580-581-582-583-584-585-586-587-588-589-590-591-592-593-594-595-596-597-598-599-600-601-602-603-604-605-606-607-608-609-610-611-612-613-614-615-616-617-618-619-620-621-622-623-624-625-626-627-628-629-630-631-632-633-634-635-636-637-638-639-640-641-642-643-644-645-646-647-648-649-650-651-652-653-654-655-656-657-658-659-660-661-662-663-664-665-666-667-668-669-670-671-672-673-674-675-676-677-678-679-680-681-682-683-684-685-686-687-688-689-690-691-692-693-694-695-696-697-698-699-700-701-702-703-704-705-706-707-708-709-710-711-712-713-714-715-716-717-718-719-720-721-722-723-724-725-726-727-728-729-730-731-732-733-734-735-736-737-738-739-740-741-742-743-744-745-746-747-748-749-750-751-752-753-754-755-756-757-758-759-760-761-762-763-764-765-766-767-768-769-770-771-772-773-774-775-776-777-778-779-780-781-782-783-784-785-786-787-788-789-790-791-792-793-794-795-796-797-798-799-800-801-802-803-804-805-806-807-808-809-810-811-812-813-814-815-816-817-818-819-820-821-822-823-824-825-826-827-828-829-830-831-832-833-834-835-836-837-838-839-840-841-842-843-844-845-846-847-848-849-850-851-852-853-854-855-856-857-858-859-860-861-862-863-864-865-866-867-868-869-870-871-872-873-874-875-876-877-878-879-880-881-882-883-884-885-886-887-888-889-890-891-892-893-894-895-896-897-898-899-900-901-902-903-904-905-906-907-908-909-910-911-912-913-914-915-916-917-918-919-920-921-922-923-924-925-926-927-928-929-930-931-932-933-934-935-936-937-938-939-940-941-942-943-944-945-946-947-948-949-950-951-952-953-954-955-956-957-958-959-960-961-962-963-964-965-966-967-968-969-970-971-972-973-974-975-976-977-978-979-980-981-982-983-984-985-986-987-988-989-990-991-992-993-994-995-996-997-998-999-1000
- 11) Dennis M. Fritz 281-786 12/11/77 .13 ac. p. 16-598
- 12) Toby D. Harris OR 4-18 12/27/88 .90 ac. p. 16-660
Joanna M. Harris OR 34-652 2/1/94
- 13) John W. Betty J. Crady OR 23-58 12/23/88 1.349 ac. p. 17-59
- 14) Kenneth W. Jayne M. Butler OR 29-88 4/6/94 1.392 ac. p. 17-50
- 15) Shirley A. Strickland OR 40-893 10/16/88 .563 ac. p. 17-282

Sec. 24, T-17, R-15

T.H. 501 60' R/W
Old T.H. 325

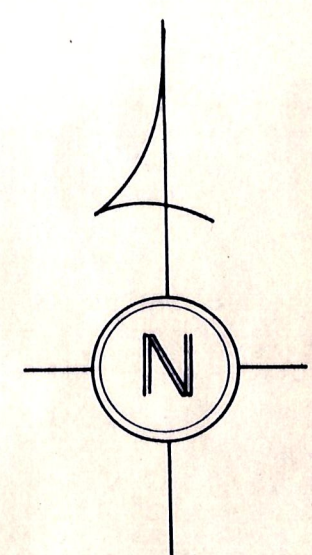

KNOX TWP.
T-17, R-14
Section 19
SCALE 1" = 200'

LET IT BE KNOWN, THIS MAP HAS BEEN PREPARED AS A REFERENCE GUIDE TO PROPERTY OWNERSHIP. WE BELIEVE THIS INFORMATION TO BE CORRECT AND CURRENT, HOWEVER, IT IS NOT INTENDED FOR ANY LEGAL USE, WHETHER IT BE IN SALES, TRANSFERS, TRADES, LEASES OF ANY TYPE, ETC., AND DO NOT ACCEPT RESPONSIBILITY FOR ERRORS OF ANY NATURE OR OMISSIONS CONTAINED HEREIN.