

SCALE: 1" = 100'

S.R. 514

See W-26A for enlargement of Nashville

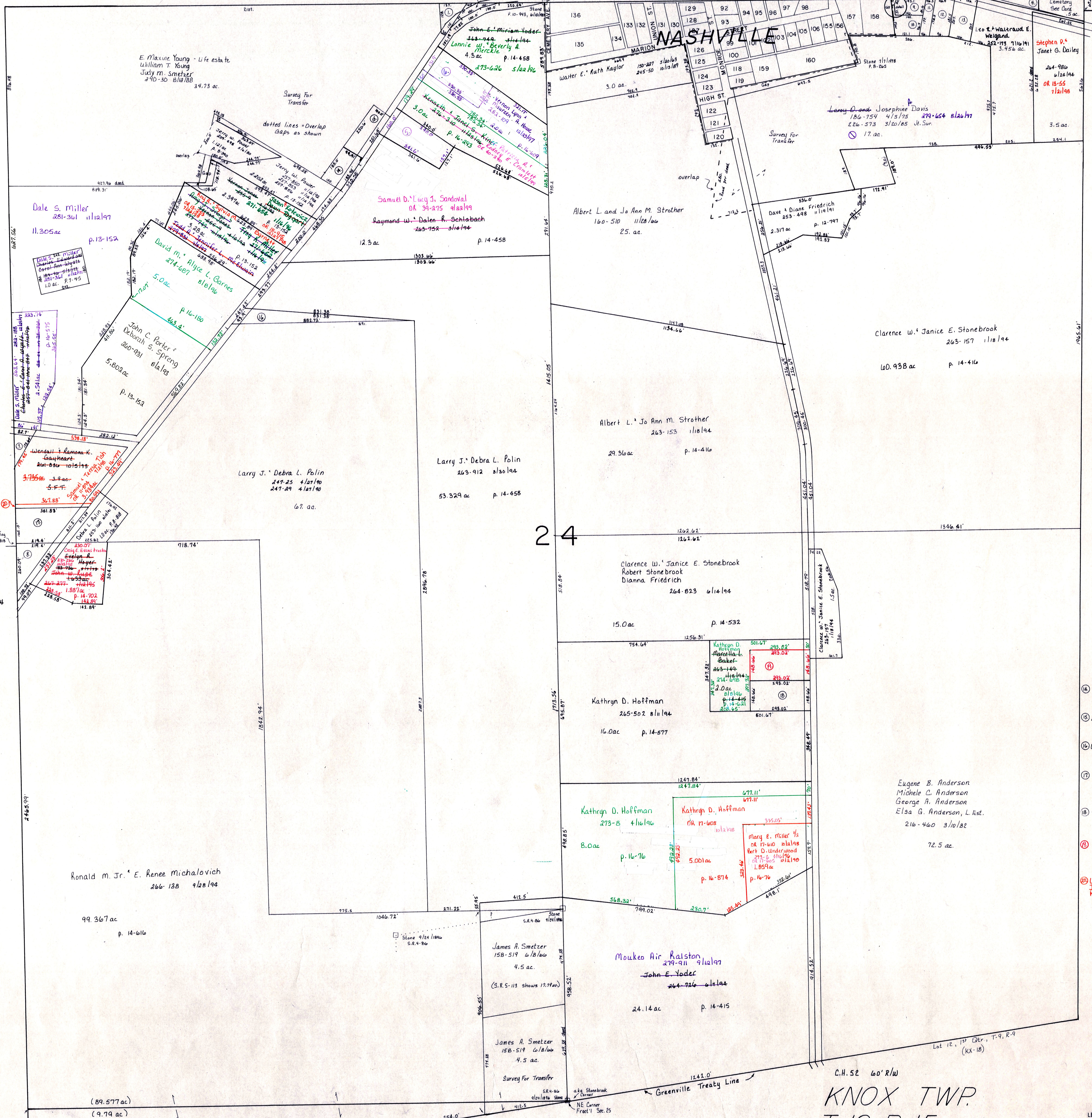

S.R. 39
S.R. 60

- ① .28 ac. The Nashville Cemetery Association 11/16/47
P. 4-41 154-331
- ② .18 ac. The Nashville Cemetery Association
P. 4-41 155-149 3/10/65
- ③ .08 ac. Jack M. Carpenter S.F.T. 218-177 9/11/82
- ④ .25 ac. Trustees of the First Presbyterian Church 44-25 8/12/79
- ⑤ .95 ac. Betty A. Colbraitch 154-219 11/12/79
- ⑥ Jeffrey L. Martin 266-181 1/14/82
Jeffrey L. Martin 266-181 1/14/82
Jeffrey L. Martin 266-181 1/14/82
- ⑦ .152 ac. P. 12-397 James T. Allen 246-644 4/14/80
- ⑧ Larry L. Martin 266-181 1/14/82
Jeffrey L. Martin 266-181 1/14/82
Peggy S. Klingler
- ⑨ .20 ac. Jerry L. and A. Kaye Parsons 266-181 1/14/82
Charles R. Sharlene F. Atkins 11/21/87
- ⑩ .25 ac. Jack M. Carpenter S.F.T. 218-177 9/11/82
- ⑪ .174 ac. Jerry L. and A. Kaye Parsons 266-181 1/14/82
Charles R. Sharlene F. Atkins 11/21/87
- ⑫ .90 ac. Carl D. and Brigitta E. Brennstuhl 177-116 6/17/71
243-555 5/11/87
- ⑬ .504 ac. Carl D. and Brigitta E. Brennstuhl 177-116 6/17/71
243-555 5/11/87
- ⑭ Jeffrey A. Lari A. Snively 261-258 8/20/79
422 ac. p. 14-284
- ⑮ Joel R. Kathy Brittenbacher 256-657 8/19/82
574 ac. p. 14-10
- ⑯ Larry J. Debra L. Polin 263-912 8/20/84
772 ac. p. 14-458
- ⑰ Larry L. Martin 266-181 1/14/82
Jeffrey L. Martin 266-181 1/14/82
Peggy S. Klingler
- ⑱ Ted R. Steinman 266-199 1/14/82
Sheryl L. Steinman 274-946 9/4/80 8/10/80
- ⑳ Marcello A. Baker 273-6 4/14/82
Timothy M. Lori S. Boyd 266-60 4/14/82
Kathryn D. Hoffman 1.0 ac. p. 14-621
- ㉑ Larry L. Martin OR 10-476 .165 ac. p. 14-748
Jeffrey L. Martin 266-181 1/14/82
Peggy S. Klingler

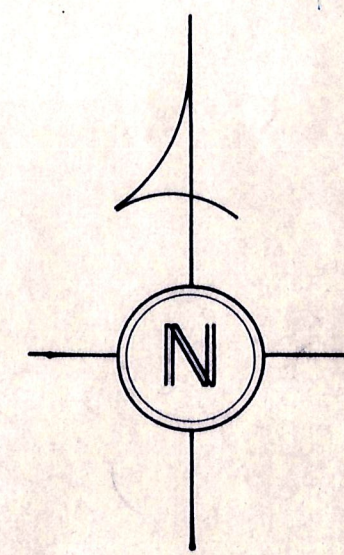

KNOX TWP.
T-19, R-15
Sections 24, 25
SCALE 1" = 200'

LET IT BE KNOWN, THIS MAP HAS BEEN PREPARED AS A REFERENCE GUIDE TO PROPERTY OWNERSHIP. WE BELIEVE THIS INFORMATION TO BE CORRECT AND CURRENT, HOWEVER, IT IS NOT INTENDED FOR ANY LEGAL USE, WHETHER IT BE IN SALES, TRANSFERS, TRADES, LEASES OF ANY TYPE, ETC., AND DO NOT ACCEPT RESPONSIBILITY FOR ERRORS OF ANY NATURE OR OMISSIONS CONTAINED HEREIN.

KV-35