

No.	Sec.	Tr.	Range	Ac.	Vol.	Pg.	Owner
16	9	9	153	197	35		Conrad F. & Nancy A. Stitzlein
17	9	9	100	188	110		Paul H. & Ruth Minkla
18	9	9	131	185	514		Donald Lee & Carol Joannas Dery
19	9	9	625	188	828		Edmon A. Jackson
20	9	9	130	170-211			Leon D. & Helen D. Kinsey
21	9	9	330	193-795			Terry L. & Elizabeth Marie Williamson
22	9	9	1486	184-348			Robert M. Stewart & Donna Bill
23	9	9	634	198	183		James L. & Pamela Wilkner
24	9	9	841	181	445		Harry & Arlene L. Burkner
25	9	9	80	164	108		Clarence & Evelyn Fray
26	9	9	180	127	50		Richard O. Sheller
27	9	9	200	166-23			Donald A. & Rita U. Pachaw
28	9	9	10	195-426			Norman & Lorna M. Knoepf
29	9	9	198	510			Adolm S. & Yarna G. Pasoldt
30	9	9	198	510			Adolm S. & Yarna G. Pasoldt
31	9	9	506	191-160			Larry R. Mowser & Kay Proser
32	9	9	525	191-71			Phonias M. & Janet Steina
33	9	9	406	191-148			Fiducia & Christine Phares (St. St)
34	9	9	50	161-68			Paul F. & Margaret M. Smith
35	9	9	508	186-265			Ray L. & Pamela H. Mossell
36	9	9	508	186-425			Paul F. & Margaret M. Smith
37	9	9	543	194-31			Marianna Brink
38	9	9	540	186-425			Paul F. & Margaret M. Smith
39	9	9	502	191-200			Donald & Patricia A. Stitzlein
40	9	9	547	179-30			William M. & Sylvia C. Herby
41	9	9	602	181-51			Curtis Hald
42	9	9	567	179-30			Jack & Margaret Shoff
43	9	9	60	182-50			Hannah & Paralea Martin
44	9	9	505	194-285			Charles P. & Dorothy O. Lussendorf
45	9	9	531	177-59			Charles & Dorothy O. Lussendorf
46	9	9	540	190-180			John T. & Marjorie J. Allen
47	9	9	634	188-174			Phillip B. Dallman
48	9	9	50	182-502			Dick & Betty J. Harber
49	9	9	182	352			Dick & Betty J. Harber

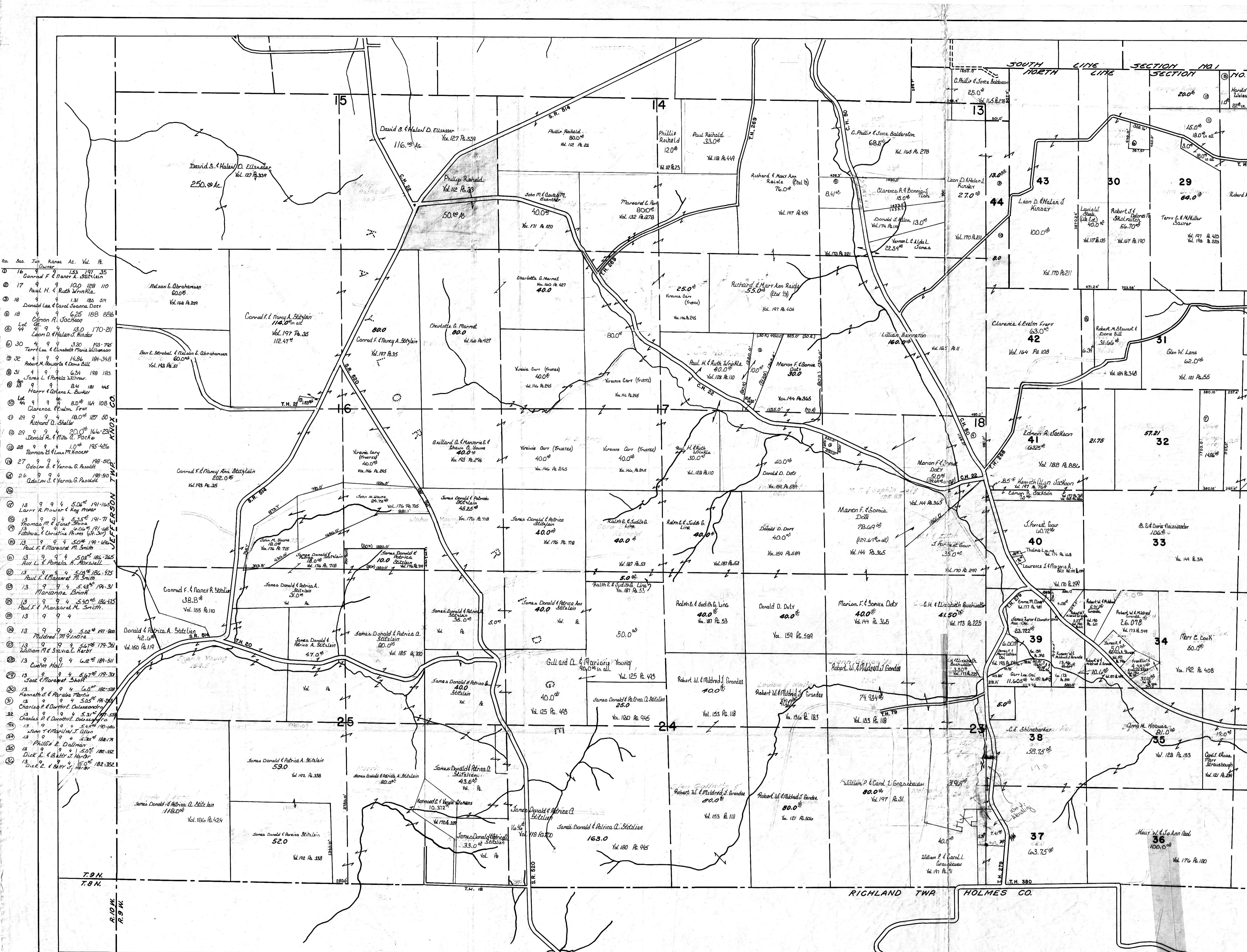

HOLMES COUNTY
KNOX TOWNSHIP
SOUTH PART
 SCALE: 1" = 660'