

K-10

K-15

K-20

K-09

K-18C

K-18B

K-18

K-18A

K-08

K-13

T8 R8 Sec 10

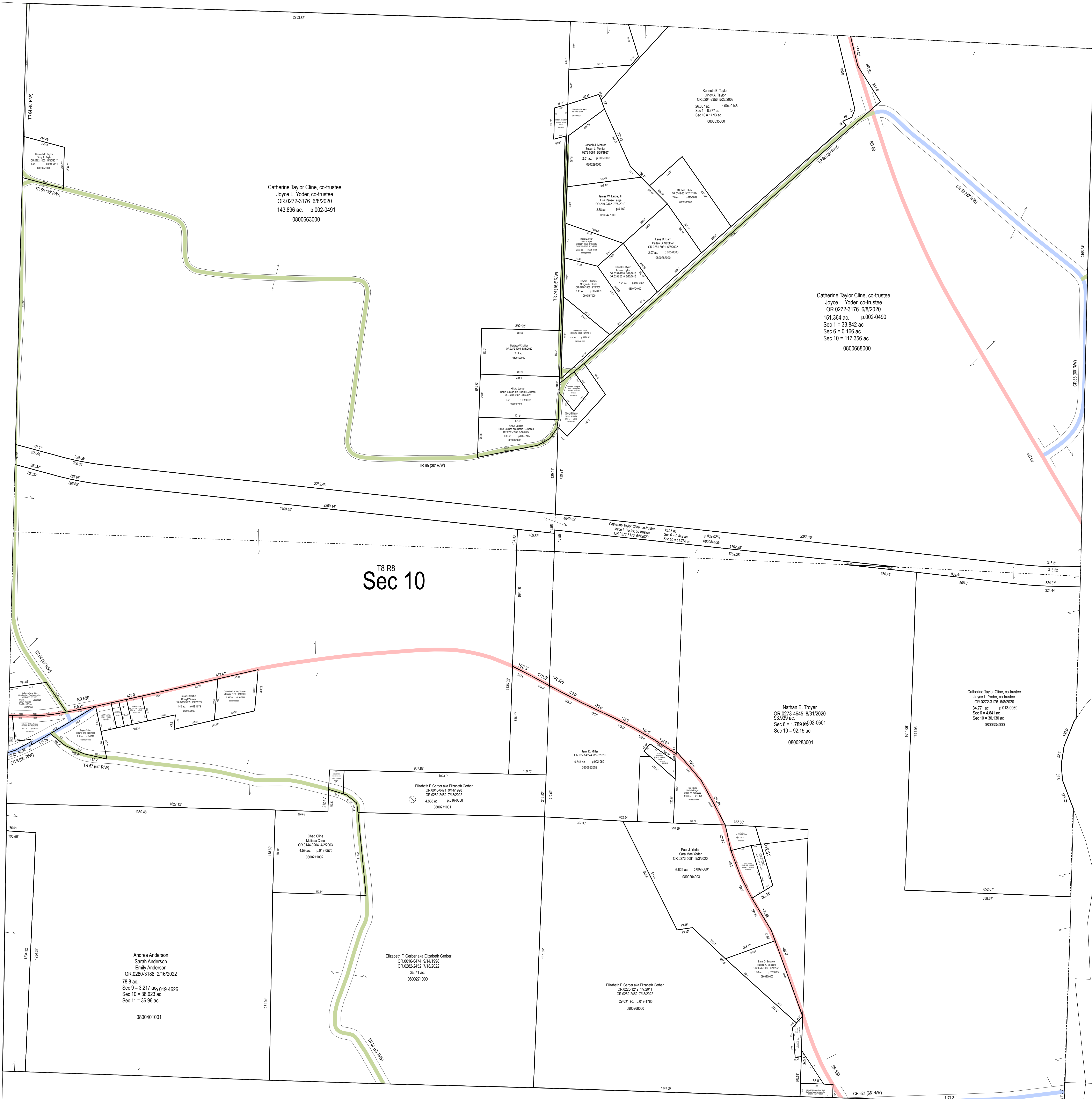

Catherine Taylor Cline, co-trustee
 Joyce L. Yoder, co-trustee
 OR.0272-3176 6/8/2020
 151.364 ac. p.002-0490
 Sec 1 = 33.842 ac
 Sec 6 = 0.166 ac
 Sec 10 = 117.356 ac
 0800668000

Catherine Taylor Cline, co-trustee
 Joyce L. Yoder, co-trustee
 OR.0272-3176 6/8/2020
 143.896 ac. p.002-0491
 0800663000

Nathan E. Troyer
 OR.0273-4645 8/31/2020
 83.939 ac.
 Sec 6 = 1.789 ac p.002-0601
 Sec 10 = 82.15 ac
 0800283001

Catherine Taylor Cline, co-trustee
 Joyce L. Yoder, co-trustee
 OR.0272-3176 6/8/2020
 34.771 ac. p.013-0089
 Sec 4 = 4.641 ac
 Sec 10 = 30.130 ac
 0800334000

Andrea Anderson
 Sarah Anderson
 Emily Anderson
 OR.0280-3186 2/16/2022
 78.8 ac.
 Sec 9 = 3.217 ac p.019-4626
 Sec 10 = 36.523 ac
 Sec 11 = 36.95 ac
 0800401001

Elizabeth F. Gerber aka Elizabeth Gerber
 OR.0210-0474 9/14/1998
 OR.0282-2402 7/16/2022
 35.71 ac.
 0800271000

Elizabeth F. Gerber aka Elizabeth Gerber
 OR.0223-1212 1/23/2011
 OR.0282-2402 7/16/2022
 29.031 ac. p.019-1785
 0800388000

Paul J. Yoder
 Sara Mae Yoder
 OR.0202-3091 8/3/2000
 8.620 ac. p.003-0601
 0800204002

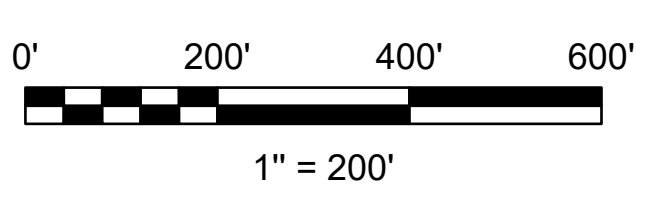

LET IT BE KNOWN, THIS MAP HAS BEEN PREPARED AS A REFERENCE GUIDE TO PROPERTY OWNERSHIP. WE BELIEVE THIS INFORMATION TO BE CORRECT AND CURRENT, HOWEVER IT IS NOT INTENDED FOR ANY LEGAL USE, WHETHER IT BE SALES, TRANSFERS, TRADES, LEASES OF ANY TYPE, ETC. AND DO NOT ACCEPT RESPONSIBILITY FOR ERRORS OF ANY NATURE OR OMISSIONS CONTAINED HEREIN.

S.F.T.
 new survey required for next transfer



**Part Sec. 10, T-8, R-8
 Killbuck Twp.
 Holmes County, Ohio
 K-14**

Last Revision: 12/29/2023